Russians Flee Before German Invaders

The Weather
Oakland and vicinity Cloudy tonight and fair Tuesday, moderate west wind.

Oakland Tribune.

LAST EDITION

VOL. LXXXIII.—TWO CENTS—SUNDAY FIVE CENTS. OAKLAND, CALIFORNIA, MONDAY EVENING, JULY 5, 1915. 16 PAGES NO. 135.

BRYAN PLEADS PEACE

:o: :o: :o: :o: :o: :o:

Oakland Celebrates Independence Day in Patriotic Manner

SLAVS FLEE BEFORE GERMAN DRIVE

Von Linsingen's Army Forces Russian Evacuation

SHELL BRITISH SHIP

Steamer Returns With a Cargo of Dead Men

By Associated Press

BERLIN, July 5, by wireless to Sayville, N. Y.—General von Linsingen's army is in full pursuit of the Russian forces who are retiring toward the Zlota Lipa river in Galicia and has forced them to evacuate their positions in the regions of Miasto and Krylow, says the German official statement. In the west the Germans are continuing their offensive at Argonne, capturing 2555 officers and men and taking 25 machine guns and 12 mine throwers. They also claim to have captured a part of the forest north of Fey-en-Haye. German aviators bombarded a fort near Harwich, England, and a British destroy-

FALL OF WARSAW EXPECTED

By Associated Press.

LONDON, July 5.—At a rate estimated at five miles a day, General von Mackensen's forces are swinging northward in Galicia and Poland in a colossal and daring endeavor to drive a wedge into the Russian center and dislodge them from the Vistula river and force them back over the Bug, thus splitting the Grand Duke's forces into two sections, with thousands of acres of swamp and marsh land between them.

If the Austro-Germans can continue their progress another week, even the British press admits the Russians will have to give up Warsaw, and with it the whole line. Meanwhile the Germans are massing more troops in the Baltic provinces, and the recent encounter in the Baltic seems to suggest that they contemplate co-ordinate naval action, but it is possible that the sea operations were only a feint.

In Southeast Galicia the Russians are fighting tenaciously and have the advantage of a remarkable series of parallel rivers beyond the Gnila, Lipa, and the Austro-German advance is likely to be extremely costly.

Thus, on their two extreme wings the Russians appear to be firm, and where they are retreating, it is still

(Continued on Page 3, Col. 1)

Jane Addams Sees Chance To End War

By Associated Press

NEW YORK, July 5.—Miss Jane Addams, chairman of the international congress of women for peace that met at The Hague in April last, and who headed the delegations appointed at the conference to visit the various countries on a peace mission, arrived here today on the steamship St. Louis from Liverpool.

Miss Addams declared that the people of the warring nations were in a mood to consider peace terms, but that negotiations must come from neutrals, and the longer they were delayed the harder would be the task of restoring peace. Since the adjournment of the conference, with other delegates, she visited most of the countries at war, met and talked with leading civil and military officials, and sounded each on the prospects of peace.

"The nations at war," Miss Addams said, "have no choice but to go on. No negotiations can now be suggested by any of them without giving the appearance of weakness, and none of the nations as yet feels in the slightest but that its cause can and must succeed.

HARDER EVERY DAY.

"Every day that peace negotiations are delayed will make terms of peace just that much harder. The heavy toll of life and the expenditure of treasure mean that the people will expect just that much more consideration for their agreement to end the war. What will be the outcome and what nations or nations will be the mediative forces cannot be told at this time, despite the fact that I found everywhere a spirit of anxiety among the people to stop the horror.

"In every country at war there are two parties—civil and military. Members of the civil party are patriotic and the military party is naturally in control. The sentiment for peace carries with it the question of accession or giving up of territory. There is some feeling in Germany that Belgium might be given up in return for concessions of territory in the Congo. In France there is the desire for the restoration of Alsace and Lorraine."

Parsons Winner of Big Tacoma Race

By Associated Press.

TACOMA, July 5.—In the intercity 100-mile race on the Tacoma Speedway this afternoon Parsons finished first, Elliott second and Barsby third. Parsons' time was 1:15:27:2-5.

Parsons made the 100 miles without a stop.

JAIL YAWNS FOR HUERTA PLOTTERS

More Arrests by Federal Officers Expected at El Paso

U. S. Attorney Arranges to Keep Former Dictator Safely

By Associated Press

AUSTIN, Tex., July 5.—Governor Ferguson announced definitely today he would take no action on the requisition for the extradition of General Huerta until he has been officially advised from Washington that the Villa governor of the State of Chihuahua, Mexico, is the proper person to request extradition.

By Associated Press

EL PASO, Tex., July 5.—The possibility of additional arrests growing out of the alleged plot to launch a new revolution in Mexico by Victoriano Huerta and those in custody with him was the central feature of interest here today. Although nominally Federal offices were closed, incident to the celebration of Independence Day, Federal officers spent a busy day pursuing their investigation and preparing for the preliminary hearing next Monday of Huerta and others under arrest. It was believed that General Huerta and five others confined in jail late Saturday would arrange bond of $15,000 each tomorrow. However, it was equally certain that if released from jail they would be kept under close surveillance.

J. L. Camp, United States attorney for the West Texas district, who arrived last night, conferred with Federal officers here and assumed supervision of the legal phases of the case. It was understood that the activities of the Federal officers continued to develop new evidence which subsequently might lead to other arrests. Officials were silent as to their plans.

MAY BIND HIM OVER.

However the customary procedure in such cases would be to bind Huerta over to the Federal Court at San Antonio, if basis for such action is found at the preliminary hearing. This probably would result in Huerta's removal to San Antonio or some other point away from the border pending trial at the next regular term of the district court in December. Should it be desirable to keep him under closer surveillance than if released on bond, it would be possible for the immigration authorities to detain Huerta for deportation, in which event the law requires that he be "safely held," probably in jail.

Word was received from Newman, N. M., today that a revolver, cartridge belt and check book found in the mesquit near there had been identified as belonging to General Pascual Orozco. It was presumed they were discarded the morning of June 27, when Federal officers and soldiers appeared at Newman, where Orozco had gone to meet Huerta.

Authorities here still were without definite information as to the whereabouts of Orozco, who escaped Saturday. He is generally conceded to have crossed the border.

By Associated Press

PUEBLA, Mex., July 5.—After more than ten days' fighting in an effort to re-occupy Mexico City, Carranza troops under General Pablo Gonzales are retreating, and reports are current that Carranza's hope to regain the capital has been checked, temporarily at least.

The failure of Gonzales to occupy the city has had a disappointing effect upon the revolutionary leaders scattered from Puebla to Carranza's headquarters at Vera Cruz. That Zapata and the convention government would put an effective resistance, and

(Continued on Page 2, Col. 3)

Ness Hits, Continues Phenomenal Record

PORTLAND, July 5.—Jack Ness continued on his phenomenal hitting streak today when in the eleventh inning of the morning game in this city he singled, scoring Manda and winning the game. He had failed to connect with the ball up to that time and by McCredie's orders Evans, pitching for the Ducks, was trying to walk the big German, but after putting two balls across he failed to send the next one wide enough and reaching a foot over the rubber Ness connected, saving his record for another game.

Rowdy Elliott's pinch home run in the ninth inning tied the score and saved Ness.

Krause pitched winning ball up to the ninth inning.

The score is as follows:

		R	H	E
Oakland	000000000211	4	8	0
Portland	010,0000010	3	9	0

Batteries—Ables and Kuhn, Krause, Evans and Carlsen.

INITIAL PICTURESQUE FEATURE IS BIG PARADE

EXCITING RACES FOLLOW SPEECH PROGRAM

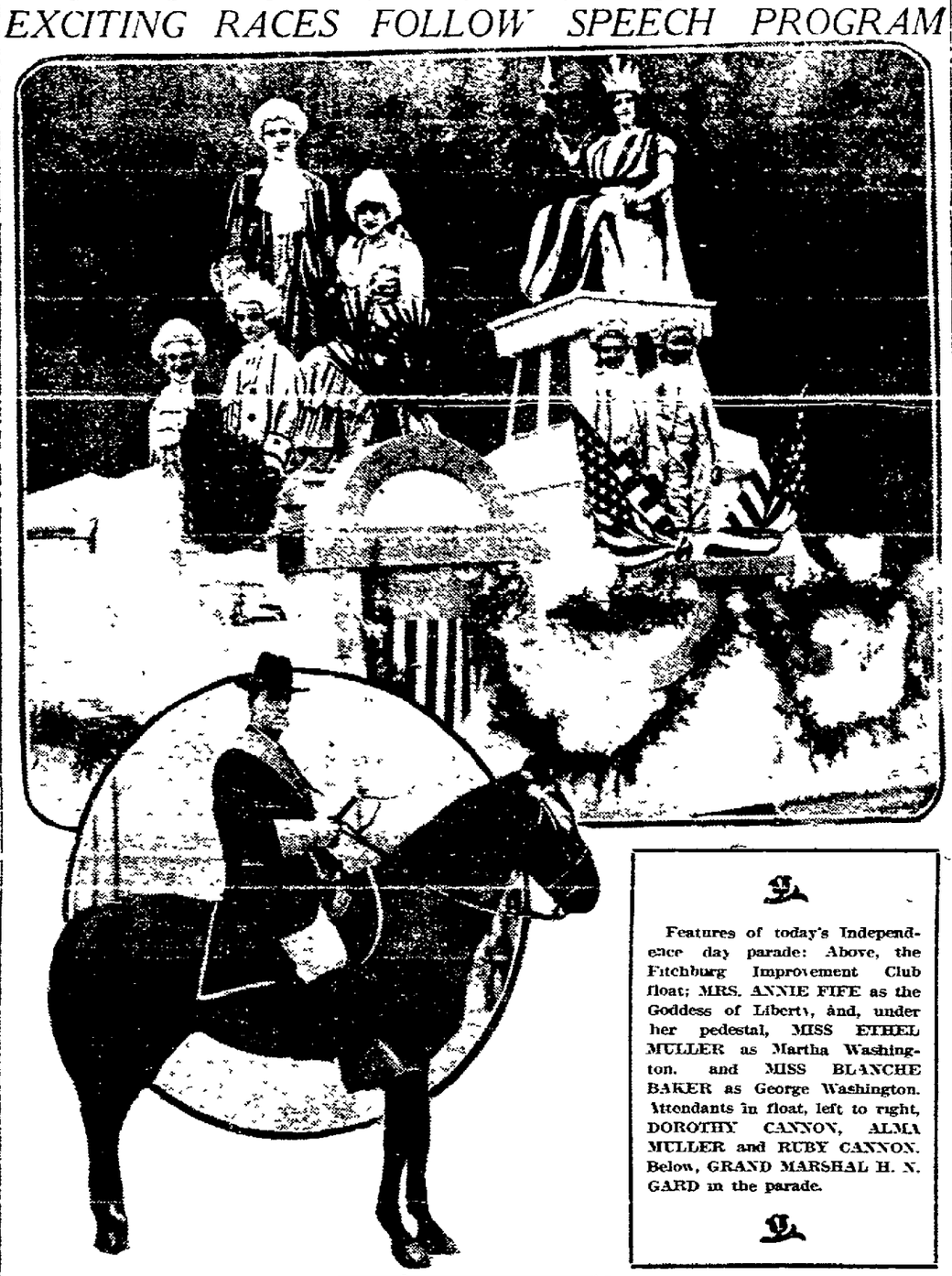

Features of today's Independence day parade: Above, the Fitchburg Improvement Club float; MRS. ANNIE FIFE as the Goddess of Liberty, and, under her pedestal, MISS ETHEL MULLER as Martha Washington, and MISS BLANCHE BAKER as George Washington. Attendants in float, left to right, DOROTHY CANNON, ALMA MULLER and RUBY CANNON. Below, GRAND MARSHAL H. N. GARD in the parade.

Police, Soldiers, Floats, Comedy Make Big Pageant Interesting To Immense Crowd, Which Watches Along the Line of March

WHILE a hundred thousand loyal Oaklanders watched in immense crowds that lined the streets from one end of the downtown section to the other, the greatest parade in Oakland's history passed in commemoration of the nation's birthday today.

It was the finest token of Oakland's progress the city has ever seen; one of the largest parades the state has ever known.

Soldiers, sailors, bands and floats. Grand Army Veterans and Knights Templar, noted men and women in decorated autos and marching organizations of every kind were in line. Oakland and Alameda county resources were pictured in brilliant floats. Pretty girls represented different sections of the city in beribboned and beflowered auto barges.

Oakland's parade marked a new stage in the city's history. With the machine-like precision of perfect unity, it wound its way from one street to the other, while the crowds behind the wire barriers that held them to the sidewalks cheered each new division and each new depiction of another stage in the city's progress. Music of many bands mingled with the cheering of the patriotic citizens. It was a parade of the people. Men famous throughout the country were

(Continued on Page 2, Cols. 1-2)

ARGUES FOR WORLD AMITY

Monster Crowd at Exposition Hears Former Secretary

Tells Spirit He Favors in International Relations.

William Jennings Bryan, by reason of his having held a first-page position in the news of the day for so many weeks, was the magnet that served to attract a record morning crowd to the Panama-Pacific Exposition today. From every avenue of travel the throngs journeyed to the fair, and long before 11.30 o'clock, the hour set for the Fourth of July celebration, a tremendous concourse of visitors and citizens of near-by communities was congregated in front of the Fountain of Energy.

Of course, Bryan's oration on "The Meaning of the Flag" was the star act of the day's bill. With unusual quietness and restraint, which enabled the eloquent voice of the practiced speaker to be heard almost on the outskirts of the throng, the former secretary of state delivered a most impressive and altogether interesting address. The subject, which to him has become a hobby—international peace—was touched upon, and, naturally, that other vital topic, world war, was not overlooked.

The Independence Day ceremonies were altogether the most notable that ever have been held in San Francisco. The presence on the platform at the Exposition of many notable figures of the nation, including the former secretary of state, tended to give the occasion more than ordinary importance, and the program itself was arranged with exceptional care. While the oration of Bryan naturally tended to put in the background the other members, the fact that the remaining speakers saw fit to be brief and therefore interesting made the exercises a delight and an inspiration.

CONGRESSMAN HEARD.

Congressman Julius Kahn, who did a great deal for the Panama-Pacific Exposition, read impressively and eloquently the Declaration of Independence. Also, there were addresses by Senator James D. Phelan, President C. C. Moore of the Exposition, J. Emmet Hayden, chairman of the Citizens' Fourth of July committee and member of the board of supervisors, and then the Honorable Edward Markham read his "An Ode to Freedom," composed especially for the occasion.

"My Own United States" was sung by Marion Dowsett Worthington, and "The Star Spangled Banner" was rendered by Cassassa's band.

The conclusion of the program was the signal for the dispersing of the enormous throngs throughout the grounds, where mine explosions, aeroplane flights, marathon races and multitudes of other attractions served to entertain the visitors.

Mr. Bryan's address was as follows:

"If an American citizen is ever inclined to boast of his nation's past, present or future the temptation comes to him most strongly on this day when he celebrates the anniversary of his country's birth. That the temptation often overcomes those who speak on the Fourth of July is proven by the fact that we have a phrase which is used to describe a type of speech occasionally heard on this day. It is called 'spread eagle oratory.' The material for such boasting is easily at hand.

"We have an illustrious ancestry in those who when the principles of representative government were not popular, declared those principles to be 'self-evident truths,' devised a superior form of government and inaugurated a new political system. They possessed in an eminent degree all the qualities which are to be found in those who have earned the right to be called great. They had rare intelligence, a true sense of justice, and confidence in both the right and the capacity of the people for self-government; they also had the courage to proclaim and to defend these principles. The de

(Continued on Page 2, Cols. 4-5-6)

TRIBUNE TOUR BEGINS

Foreign Lands Shown on Screen Tonight

BITS OF INFORMATION ABOUT THE TRIBUNE'S TRAVELOGUES.

They start tonight at the Macdonough theater.
Frank R. Roberson is the traveloguer.
Germany is the land visited tonight; England tomorrow night.
Admission to balconies, unreserved, 10 cents with The Tribune coupon (900 seats).
Admission to first floor, reserved, 25 cents (400 seats).
All admission without the coupon, 50 cents.
Doors open at 7:15; travelogues start 8:15.
All children must have tickets.
Box office open at 10 a. m. daily for reserved seats.

The Tribune travelogues start tonight.

With hundreds of beautifully colored views and thousands of feet of motion pictures, Frank R. Roberson, world-wide traveler and famous traveloguer, will start on the first of his picture-tours of foreign lands. When the doors of the Macdonough theater open at 7:15 everything will be in readiness for the most extraordinary travel-festival ever held in Oakland.

Germany will be the first land toured and from the part this nation is taking in Europe's great war, the subject will be one of the most compelling in its interest that Roberson has to offer. England comes tomorrow night, Italy the night following. The war, overshadowing all else in interest, has been crowded to the front in Roberson's repertoire.

Ever since The Tribune announced that it was bringing Mr. Roberson to Oakland for this engagement interest has been growing. From the number of requests for information which have been received at The Tribune office and the heavy demand for reserved tickets at the Macdonough box office it is evident that interest is not confined to a few.

The pertinence of Roberson's subjects, combined with his reputation which has preceded him to this city, in a measure explain the attention which his coming has created.

Traveloguer Roberson arrived in Oakland this morning from New York, where he went directly after the close of his San Francisco engagement two weeks ago to secure new pictures.

"I think I'll be able to entertain Tribune readers," he remarked shortly after his arrival at The Tribune office. "I have just received some new pictures from the man I left abroad when the war started and I'll use them in Oakland for the first time."

During the two seasons that he has appeared on the coast the traveloguer has become a staunch supporter of California and its climate. "It is certainly a relief to get back where the weather is sensible," he said. "It has been fearfully hot in New York."

In regard to his travelogues, Mr. Roberson said: "This year, of course, I am featuring the warring nations of Europe on my schedule, but I make no claim of showing war pictures. What I try to show are the countries and the peoples, with an occasional glimpse at the militant. I have no place in my travelogues for the grisesome or the horrible. That is left to the imagination."

TRIBUNE-ROBERSON TRAVELOGUES

COUPON NO. 1.

This coupon and 10 cents admits one to both lectures. This coupon and 25 cents gives you a reserved seat on first floor. Only 400 25-cent reserved seats are available each performance. First come, first served.

Monday Night—GERMANY.
Tuesday Night—ENGLAND.

This coupon must be presented not later than July 8th, 1915.

Macdonough Theater, Monday Evening, July 5th, at 8:15

Identity of Holt, Morgan's Assailant, Becomes Mystery

GLEN COVE, N. Y., July 5.—J. P. Morgan, who was shot twice by Frank Holt last Saturday, is out of all danger. His physicians so notified his family this morning. His pulse was normal, his temperature was normal and he passed a restful night.

Holt, the would-be assassin, on the other hand, was so weak today that when his keepers went to his cell to arouse him, he could not sit up on his couch.

EFFORTS TO IDENTIFY

By Associated Press.

NEW YORK, July 5.—Efforts were made here at Glen Cove, L. I., and in several other cities today to clear up the mystery said to surround the identity of Frank Holt, who on Saturday attempted to assassinate J. P. Morgan. Federal detectives throughout the country were following up clues which they hoped would reveal the chief events in his life.

One of the important questions which they had to solve was that

(Continued on Page 4, Cols. 1-2)

Rickenbacher Wins Second Great Race In Mid-West Series

OMAHA, July 5.—Eddie Rickenbacher won the 300-mile automobile race today. Time, 3:47:37.20. Average, 91.87. Rickenbacher led from the start and this advantage was never in danger.

By Associated Press

OMAHA, Neb., July 5.—All eighteen contestants competed today in the 300-mile $15,000 automobile race at the new Omaha board speedway as there were no elimination rounds yesterday. Most of the pilots arrived too late to participate in preliminary trials.

Practice runs were participated in by three early arrivals who pronounced the Omaha track the fastest in the world. The three sent their machines over the boards at an average rate of 2 miles a minute.

That the Omaha track is a year ahead of the motors is the assertion of race experts who witnessed the practice rounds yesterday.

Start was made at 12:41 in the following order:

Rickenbacher, O'Donnell, Alley, Donaldson, Orr, Cooper, Chandler.

Alley, No. 5, went out of the race in the eighth lap with a broken connecting rod.

Rickenbacher led at 50 miles. Time, 45 minutes an hour. W. W. Brown, No. 17, late in arriving from Sioux City, was allowed to enter the race at the 5-minute mark.

Cooper put out in 10th lap, bearings burned

RAILROAD BUILDING IS A QUESTION FOR THE FUTURE

SOUTHERN PACIFIC COMPANY
Pacific System.
W. R. SCOTT, Vice-President and General Manager.
Flood Building, San Francisco

On Line, July 2, 1915

Editor Tribune—Dear Sir: Your issue of June 28th contained an article headed "Dodge Charge of Forcing Franchise," and proceeds to explain that the withdrawal of the application for a street car franchise is only to permit minor changes in plans for a terminal building at Fourteenth and Franklin streets.

The question of whether a building will or will not be erected covering our terminal tracks at Fourteenth and Franklin streets remains for the future. It is a real estate question. No plans have been consummated for such a building, nor do I anticipate it in the near future. The franchise is a matter to be dealt with by its merits when the time comes.

This statement is made in order that misapprehensions which are apparent at this time may disappear.

W. R. SCOTT

PAGEANT IS CHEERED BY THRONGS

FLOATS CHARMING PARADE FEATURE

(Continued From Page 1)

in line with workers in factories. Pretty girls cheered from the floats and were answered by masculine voices. Soldiers presented arms as they passed by Mayor Davie and his reviewing committee, the guests of honor at the parade. Motion picture comedians, dodging here and there throughout the parade, lent a touch of merriment to the occasion, as a busy camera reeled off several thousand feet of film of the parade from end to end.

It was unique in the history of Oakland parades in many ways.

STARTS ON TIME.

First, it started on scheduled time. Through the earlier hours of the morning automobiles, decorated in red, white and blue, gay floats and bright uniformed marchers were seen proceeding toward the lower end of the city. They were few—the waiting [illegible]

But promptly at 10 o'clock the notes of a brass band struck up at Second street and Broadway, and a moment later a speeding police auto raced up Broadway, completely clearing the streets. The parade was on.

Chief of Police William Wood, heading a detachment of police, including the officers of the department, led the line of march through the streets. Up Broadway they came, and at Eighth diverged to Washington, passing the city hall on Washington street, and turning thence into Broadway, via Nineteenth street, for their march and counter-march.

INFANTRY IN LINE.

Behind the first band, which followed the police chief and his men, came two battalions of United States infantry, in dress uniform, to be followed by the marines from Yerba Buena Island, in their white-trousered dress costumes.

These were followed by the National Guard infantry, which preceded Battery B, the Oakland National Guard artillery organization. Horses and cannon were followed by the Grand Army and Spanish War Veterans.

The army battalions was headed by Major Brown, battalion commander; P. N. Hanraham, acting as marshal of the division, and the United States battleship band from the Oregon, with Ensign H. V. Bryan in command, led the naval detachment.

Headed by a military band, the national guard detachments were notable. Dr. Hill, the marshal of the division, was followed by Company B of San Jose, under Captain J. Stout; Company L of Palo Alto, under Captain L. Anthony; Company M or San Jose, under Captain R. Tripp, and the Fifth Infantry detachments, under Major G. Wethern. Captain S. Hanson led Company A of Oakland, and Company C of Berkeley was headed by Captain L. O. Took. Captain W. Pritchand headed Oakland's Company F, and Captain C. Magcolnes Company G, Company D of San Rafael, under Captain Knight, the Hayward Company under Captain Borree, and Petaluma under Captain J. B. Dickson brought up the rear of the infantry; Captain H. F. Huber led Battery B.

VETERANS MARCH.

Marshal J. G. Reed led the next division, with E. Lawrence and G. Donaldson as aides. First followed the Grand Army veterans; they did not march; the long walk would have been too fatiguing for the old men who fought that the Union might live, so automobiles draped with the flag they fought for carried them.

Then came a sight that drew a thunder of cheers from the line of march.

A great flag, borne flat along the street by lines of marching Spanish War veterans and covering the entire street, moved in the wake of the older veterans. Behind it marched the men who fought in the war with Spain and in the Philippine campaign. The Merchants' Exchange and Rotary Club floats brought up the rear.

Gaily decorated automobiles next bore the guests of honor, headed by the machine in which rode Mayor Davie and his aides. The city officials, the speaker of the day, Francis J. Heney and a large number of prominent citizens were in the group. They stopped before the Oakland postoffice on the countermarch, and the Mayor and Grand Marshal, H. N. Gard, reviewed the parade from this vantage point.

PRETTY GIRLS CHEERED.

W. B. Bridge was marshal of the fifth division. Gay floats of all descriptions were in this part of the pageant. A great autotruck from Fitchburg bore a bevy of pretty girls, cheering and scattering flowers. The Goddess of Liberty rode on a great float surrounded by her maids of honor, and the Goddess of Peace rode in another float. Several factories sent floats. One of the features of the division was a float by the Native Sons, and several other orders also sent moving exhibits. The Y. M. C. A. float presented a tableau showing Lincoln, as a boy, splitting wood and studying, and, as a man, sitting in the presidential chair. This was labelled "The Spirit of Lincoln." An auto decorated in red flowers, was another feature.

The Oakland fire department, in full force, brought up the rear of the procession. The great auto trucks and engines, completely manned, brought forth new cheers from the crowd.

No hitch marred the progress of the big parade. The only accident occurred when Edward Mahoney dropped from one of the decorated automobiles, sustaining a sprained wrist.

The police handled the crowds to perfection, there being no crowding of streets or breaking through the lines. The parade dissolved a few moments before noon.

Amid the roar of forty-eight shots from the cannon of Battery B of the National Guard, Mayor John L. Davie pulled the cord which unfurled the monster flag that was raised over the Lockwood school grounds and which dedicated the grounds at yesterday's Fourth of July exercises. A program of considerable length was arranged for yesterday by the various committees in charge, and from the time of Mayor Davie's arrival until the last ball had been thrown in the Fitchburg-Allendale baseball game, not a minute was without something doing.

The day started with a concert by the Lockwood School Band which rendered popular and patriotic airs while the crowds were gathering from the various bay cities. At the same time a baseball game was being played between the Fitchburg Juniors and the Stiletto team from San Francisco. The game resulted in a victory for the Fitchburg team by a score of 10-5.

Following the concert Mayor Davie made the rounds of the various booths and concessions drinking "ice cold pop" and watching the progress of the barbecue. Mayor Davie and his party then took the reviewing stand to watch the arrival of the troops of Battery B which pitched camp on the grounds.

Within a short time after the arrival of the National Guard, the road was cleared for the finish of the six-and-one-half-mile relay race from the Oakland city hall to the Lockwood reviewing stand. The winner, Fred Bocchino, and his team ran the distance in 31:35, finishing but a scant fifteen feet ahead of Davis. Bocchino ran the last lap for his team in record time and carried the colors of the Fitchburg Improvement Club. He was presented with a handsome loving cup by Mayor Davie after he had delivered the message from Harry L. Williams, president of the Merchants' Exchange, to the mayor.

BEEF AND COFFEE GO.

Immediately [illegible] the barbecue was given out and the 2000 pounds of meat, together with the gallons of coffee prepared for the occasion, were soon disposed of. The crowd then surged around the official stand on which the [illegible] of the day were stationed, accompanied by the Pots Exposition Band under the direction of Prof. Charles Smith. Several selections were rendered. School Director Harry L. Boyle announced the speakers for the afternoon.

Mayor Davie appeared first on the platform and delivered a few words, dealing chiefly with the improvement in the present day schools and the advantages in education open to the children of today over those open to him when he was a boy. Davie also spoke on the support he received from the affected district in the last election and thanked the people of that territory for their efforts.

The mayor was followed by Commissioners Jackson, Edwards and School Director Aber, who spoke briefly on the spirit shown in the celebration.

A. P. Stelfvater followed the commissioners and delivered the Flag Day oration, at the close of which little Miss Marybella Clazie broke the bottle over the newly-erected flag pole. This was the signal for the salute and the guns of Battery B roared in response, filling the air with smoke. A vocal solo by Miss Pearl Totman, accompanied by the Exposition Band and the unfurling of the flag by Mayor Davie, ended the patriotic service and the crowd journeyed to the athletic field, where an exciting nine-inning baseball game was held, resulting in a victory for the Fitchburg Merchants after a thrilling ninth-inning rally in which three runs were scored.

MAYOR PITCHES BALL.

The game opened with Mayor Davie pitching the first ball and Commissioner Jackson catching. The mayor was given credit for a strike. Following the game a "broncho busting" contest was held and also several minor contests staged.

The committees were as follows:

J. H. Muller, chairman; Harry L. Boyle, E. Wohn, J. M. Chandler, J. Chaudet, J. Nash, E. H. Greenman, Mrs. A. T. Kalas, and Mrs. F. Glazie.

Following is the program:

10 a. m.—Band concert, Oakland Boys' Exposition Band, Prof. Chas. Smith director.

10:30 a. m.—Spanish barbecue, 2000 pounds of beef served with coffee free. J. H. Malley, director.

11 a. m.—Match game of baseball, W. W. Sherbourne, director.

11:30 a. m.—Relay race. Cross City event for Wm. Clarke Co. trophy, from City Hall to Lockwood school grounds, conveying message from Harry G. Williams, president of Merchants' Exchange, to Mayor Davie. J. Nash, director.

1 p. m.—Band concert. C. H. Greenman, director.

1:30 p. m.—Dedication of flag pole by Marybella Clazie. Flag raising by Mayor John L. Davie, assisted by band and Battery B. Captain H. Huber commanding. Drake's address to the flag, A. P. Stelfvater. Harry L. Boyle, director.

2 p. m.—Races and games for prizes. C. D. Woeher, director.

Cross-City relay, City Hall to Havenscourt.

Literary Program At Auditorium Keenly Enjoyed

Every available space in the municipal auditorium was occupied when the day's literary exercises opened at 1:30 o'clock this afternoon. The program opened with the playing of the "Poet and Peasant" overture by the municipal band, followed by the singing of the "Star-Spangled Banner" by the Temple quartet, after which the invocation was delivered by the Rev. Francis J. Van Horn.

Council Superintendent of Schools G. W. Frick read the Declaration of Independence, after which C. P. Rowlands sang "My Own United States." Other vocal and musical selections included the rendition of "Well-Beloved Columbia," by C. E. Anderson; "Grand American Fantasie;" "Sword of Liberty," and "America" and the "Recessional" by the municipal band. Wilber Walker, L. D. Inskeep and W. E. Gibson, chairman, made up the committee on literary exercises.

FLAG OF THE FREE.

W. E. Gibson, as chairman of the literary committee at the exercises held in the Auditorium, made a short address in opening the afternoon ceremonies. He said in part:

"The year 1915 is the year in which we should renew our interest for the flag and the constitution. This flag and constitution mean more to us at this time, when half of the civilized nations of the world are at war, than ever before in the world's history. Conditions of today should bring us nearer to our own ideals of peace and liberty.

"Let us heartily renew our allegiance to our flag and all of the sacred ideas which it represents. I would urge upon every loyal citizen, every boy and girl, every young man and young woman, to take a fresh draught at the fountain of liberty. Our flag is the only flag born to represent a free people, that is not owned by a monarch or a savage."

In introducing the orator of the day, Gibson said:

"It was at the request of his honor, Mayor Davie, that our committee extended to him the courtesy of naming the orator of the day. It was also at the special request of Mayor Davie that Mr. L. B. Magoon has been selected to introduce Mr. Francis J. Heney as orator of the day."

Magoon, in introducing Heney as orator of the day, said:

"The flag of the red, white and blue is a symbol of varying significance. It means all things patriotic to all men. To every man it means what his duty as a citizen means to him—nothing less and nothing more.

"On this day of days the spirit of militarism is abroad in the land. The soldier is exalted and extolled and the sacrifice of the soldier is regarded as the supreme sacrifice. From the 4-year-old with his firecrackers to the last man and woman of us on this day we are all potential soldiers. We respond to the spirit of the War God like the children that we are.

"At this time it is well for us to hold the proper perspective and to realize the importance of the battles of peace. If the gains of war are to be held, they must be anchored and cemented by the steady gains of peace. One is as important as the other to the preservation of liberty.

"In this country of ours today there are men battling for the things the flag means to all of us. They are fighting with as much courage, determination and risk of life itself as any soldier in history.

HENEY, "SOLDIER OF PEACE."

"Some years ago in a near-by city one of these soldiers of peace was battling against corporate greed and enthroned villainy, snarled at and struck at day after day while faithfully performing his duty as a public officer seeking to establish the equality of all men before the law. The enmity against him finally culminated in his being shot down in open court, and, as he lay on the floor of that courtroom, bathed in his own blood, with barely strength to whisper, the officers who stood about him with drawn revolvers to protect what life was still in him, heard him murmur: 'For God's sake, get me out of this so I can go back at them.'

"Splendid the spirit that flew that famous signal 'England expects every man this day to do his duty,' or that other call 'Don't give up the ship.' How we thrill at the rejoinder of the American naval hero, when asked if he was ready to surrender, 'Sir, we have not begun to fight yet.' Are not those heroes of war blood brothers of the man who said 'Get me out of this so I can go back at them'?

"For this soldier of peace who has the courage of a hero of war, we who know him have a genuine regard. We have had him come up from the Southland today to talk to us so that the expression of himself as it goes out to our own people may be an inspiration to many. I have the honor of introducing to you Francis J. Heney."

Heney said in part:

"I accepted this invitation with pleasure and came here from my new home in Los Angeles in the hope that I might be of some slight service. I am not here in the hope merely to entertain you but come here with the heart and mind to encourage you to leave this place with your minds re-consecrated and re-dedicated to that doctrine that all men are created equal.

"I came to Oakland six months ago realizing that Oakland needed a revolution. Today we find that Oakland has gained her independence, temporarily; temporarily, I say, because that principle which has made of Americans a free and independent people, must be maintained after it has been established."

GONZALEZ IN RAPID RETREAT

Efforts to Reoccupy Mexico City Fail After Ten Days' Fighting.

(Continued From Page 1)

ever to take the offensive, was a surprise to Carranza adherents.

Ever since President Wilson's warning to the Mexican chiefs, it has been the belief that Carranza staked his hope for recognition by the United States on his ability again to assume control in the capital. His troops left Vera Cruz and Puebla in a jubilant spirit, and with the expectation that the expedition would be in the nature of a holiday.

Defeat met Gonzales' every attempt to enter the city. He was driven out of the passes leading into the valley of Mexico. His success in penetrating into one of the suburbs and liberating 400 prisoners in Tacuba jail resulted only in a slaughter of his men, and finally, wounded torn and hungry, the entire Carranza force fell back.

That Pascual Orozco, who escaped from his guards Saturday morning, has succeeded in getting across the international boundary is conceded by almost all of the American authorities and only a half-hearted search for him on this side was conducted today. He is reported to have joined a small party of his followers east of Juarez and from his camp across the river to have sent out for his partisans to join him in an attempt to wrest Juarez from Villa's garrison.

A few of Huerta's friends expressed their disapproval of Orozco's plan, saying that even if he should be able to retake Juarez such an act would be useless, since it would place him in a position where Villa would be in front of him to the south and the American border behind him.

It is known that a considerable quantity of ammunition and guns have been smuggled across the line but not nearly enough to justify the inauguration of a serious campaign.

American observers are inclined to believe that with the exception of a possible movement by Orozco there will be no important action until Huerta is free from actual restraint.

PROTEST WIRED BY HUERTA

By Associated Press.

WASHINGTON, July 5.—General Huerta's telegraphic protest to Chief Justice White of the Supreme Court against his incarceration by federal officials at El Paso, demanding that instructions be given for proper treatment of him, was taken to the state department by James D. Maher, clerk of the Supreme Court. The telegram was in Spanish and it was translated for Maher in the Latin-American bureau.

"It's all old; there is nothing to give out; there is no news in it," was all Maher would say as he left the department. "There is nothing for the court to do; they do not meet until next October, any way."

Department officials say the court cannot take jurisdiction of the case, and the expectation is that the telegram will be referred to the state department and to the department of justice for its information.

Secretary Lansing said today his dispatches showed no developments in Europe or Mexico.

VILLA TROOPS NEAR CITY

By Associated Press.

LAREDO, Tex., July 5.—Important Villa troop movements near Monterey are reported today by incoming passengers from that city. They said the Villa forces have occupied Saltillo, which is about 30 miles southwest of Monterey, and that there are heavy troop movements, as if in preparation for a battle near Paredon, about 30 miles northwest of Monterey.

The truce between Villa and Carranza troops about Villa Garcia lasted one day, to give time for burial of dead.

BRYAN PLEADS FOR CAUSE OF INTERNATIONAL PEACE

(Continued From Page 1)

serve our reverence as well as our gratitude. [illegible] the present, [illegible] world power for more than a century. [illegible] tower today [illegible] ever [illegible]. We are the diplomatic bearing [illegible] of the world. Our ambassadors and ministers are representing nearly all the civilized nations of the world. The countries with which we do most of our business are those which [illegible] to material things are find a development [illegible] in [illegible] and at the very head of [illegible] population. [illegible] the greatest of all exhibitions during its 19 years and in comparison to its completeness is a fair illustration of what our development makes possible.

PRIDE MUST PAUSE.

"[illegible] we will poorly employ the day if we confined ourselves with self-congratulation and the epidemic of complacency. A glorious past is valuable only in so far as it stimulates to worthy endeavor, and present importance is only helpful in so far as it brings to us a better consciousness of the responsibilities of the present moment.

"Lincoln in his memorable speech at Gettysburg spoke of the unfinished task which lay before those whom he addressed. Each generation finds unfinished tasks awaiting it, and, no matter how satisfactory its progress, leaves tasks unfinished when it gives way to a succeeding generation. The work of civilization is never finished, the product of human hands is never perfect.

"I know of no better way to celebrate this day than to consider with you the work which lies before us. If we are to prove ourselves worthy of those to whom we are indebted for the legacy which we enjoy. More is to be expected of us than of any other nation, past or present, because no other nation has received so largely from preceding ages or from contemporaneous nations. Our population is made up of the enterprising and ambitious of the Old World, and these, bringing with them the accumulated experience of all countries, contribute toward that public opinion which shapes our destiny.

"Then, too, we have another advantage, the value of which can hardly be overestimated. We are less hampered by tradition and precedent than the nations beyond the ocean; we have, therefore, been more free to profit by the lessons of experience.

"Precedent is of great value but it has its limitations. Like almost every other good thing, it has an admixture of alloy. Precedent may be likened to the law of gravitation, in that it is necessary to stability and also in the sense that its influence is felt everywhere and always. But it is like the law of gravitation also in that it only exercises full control over that which is inanimate. Every living thing is in constant antagonism to the law of gravitation, not an advance can be made until there is both will and strength sufficient to overcome the force that draws all bodies toward the earth's center. The tiniest insect that creeps upon the ground triumphs over this all-pervading force every move it makes; even the slender blade of grass records a victory when it lifts itself toward the sun.

"And so with precedent; it is devoid of life; it is the force that must be overcome before any old burden can be lifted or any new step taken. Precedent follows the paths that are familiar and resists all innovation. Precedent expresses itself in the language of forebodings: it relies upon memory and all of its decrees are in the same language: "I find no record of this having been done; it, therefore, should not be done."

ADVANTAGES OF PROGRESS.

"Progress, on the other hand, relies upon faith and aspires to that which never was before. Precedent looks backward and says 'I fear.' progress looks forward and says, 'I'll try.' Precedent knows what has been and considers only what is; progress peers into the future and seeks to know what ought to be.

"Our nation has profited by precedent, but it has not permitted itself to be fettered by it, and hereafter as heretofore, it must be brave enough to mark out new ways and to achieve new victories.

"There being no time for elaboration, I must content myself with speaking of things fundamental: I ask you to consider three lines in which progress has been made and along which still further progress is possible.

"First, we must solve aright the domestic problems which confront our generation—and we must do this not only for ourselves but that our example may help those, in foreign lands, who, while not as free as we are to set the pace, are as anxious as we that a right solution shall be reached. Every domestic problem of any importance involves to a greater or less extent a conflict between human rights and what are known as property rights.

"Jefferson, the most profound political philosopher who has yet appeared, and the greatest constructive statesman in the world's history, founded his entire system of philosophy upon the proposition that human rights are superior to property rights—not that property rights should be ignored but that they should never be placed above the inalienable rights of man; three of which, the right to life, the right to liberty, and the right to the pursuit of happiness, are enumerated in the Declaration of Independence.

"Lincoln, who was not ashamed to count himself a follower of Thomas Jefferson, presented the issue in language more apt, more terse, and more epigrammatic than any employed by Jefferson in advancing the same idea. In 1859 Lincoln, in a letter expressing his regret that he was unable to accept an invitation to participate in the celebration of Jefferson Day at Boston, said: "The republican party believes in the man and the dollar, but, in case of conflict, it believes in the man before the dollar.' It will be seen that his political philosophy rested upon the same foundation as Jefferson's and that he agreed with the Sage of Monticello in giving higher consideration to man, the handiwork of God, than to property, the handiwork of man.

WORTHY OF ACCEPTANCE.

"If Jefferson, the first and greatest Democrat, and Lincoln, the first and greatest republican, united in supporting a proposition, it would seem to be worthy to be accepted by this generation, unless its correctness can be successfully impeached; but as this proposition is sometimes rejected in practice by those who have not the courage to openly combat it, I shall invoke the authority of one greater than either of the political leaders to whom I have referred, the teacher from whom both, consciously or unconsciously, drew their inspiration. Christ, in language conveying a like meaning, has drawn the same comparison and drawn it in favor of man as against property. In emphasizing the superior claims of the things that are spiritual over the things which are material, he asks: 'Is not the life more than meat and the body than raiment?' And yet, notwithstanding the fact that this proposition, namely, that man comes first and property afterwards, is endorsed by authority which cannot be controverted; in spite of the fact that the proposition is supported also by the universal conscience of the common people, we find that every important economic problem here and elsewhere, now and always, involves this dispute as to which has the prior claim; and the precedents of history, I must admit, are largely on the side of property.

"If the United States is to lead the world in the advance toward economic peace, it must be guided by this principle, that human rights come first, and must apply it to every question with which it has to deal. This does not mean that property rights are to be violated; it means, rather, that respect for human rights is a condition precedent to the security of property rights. Let men's prior claim be recognized and he will see to it that the claims of property have due consideration; if man's rights are trampled upon, the rights of property will have no defender.

"The second thought for which I ask consideration relates to the true measure of greatness. According to the old standard, the individual grew in importance as he was able to command the services of others; he was great in importance as people, either voluntarily or under compulsion, labored for him. The natural outgrowth of this measure of greatness was a contempt for toil; labor has usually been regarded as a badge of inferiority. While this has led to other [illegible] accepted as an evidence of respectability, it has a great theory, as demonstrated by those who eat the bread that they earned as it was meant to those who toil, it was unresisted. It was supported by precedent, but it was challenged nineteen hundred years ago and is losing prestige day by day.

"No more revolutionary doctrine was ever advanced on earth than that proclaimed by the Nazarene when, in response to a very human question, he said that him who would be chiefest among you must be the servant of all. That doctrine is growing and today a multitude honest and professing Christians, it is true, not professing Christians only, but leaders of the church and outside of the church, an increasing number are trying to apply this moral philosophy but are frightened that, paradoxical as it may seem, there is more pleasure in giving than in receiving. He who gives lays up capital upon which he may reasonably expect returns while the one who receives is running into debt—he is contracting obligations which he cannot honorably ignore. President applies the old theory, but progress may be estimated by the extent to which the new theory is being adopted.

INTERNATIONAL WRONGS.

"[illegible] the sins which nations commit against each other and their source in the failure to apply to nations the moral principles which we apply to individuals. The more we consider this tendency to ignore in international matters the common rules of every-day life, the more we wonder at it, because there is no other rule which can be substituted for it. To illustrate what I mean, let me ask you to consider one of the most familiar errors which we have to encounter. If anyone is asked his opinion of the commandment "Thou shalt not steal," he promptly replies that it presents a self-evident truth; and yet we know that the man who steals a small amount is, as a rule, more certain of punishment than the man who steals a very large amount. Why? There is no logic by which the fact can be justified, but we all know that the man who commits grand larceny has more apologists than the man who is guilty of petty larceny; and we further know that the stealing of any amount by an individual is more quickly condemned than the larceny of territory by nations. How many must join in the violation of a moral law in order to convert theft into patriotism?

"And so with the commandment "Thou shalt not kill"; no one would risk his own reputation by attempting to defend the act of any individual who commits murder, either for money or out of revenge. By what process of reasoning, then, shall we convince ourselves that the moral character of the act is changed when the killing is done on a large scale for the securing of territory, as the outgrowth of race or religious hatred, or because of family ambitions or trade rivalries?

"But these illustrations are employed merely to reinforce the proposition that moral principles apply to groups, no matter how large, as well as to individuals, and the acceptance of this proposition leads us to the conclusion that the greatness of a nation must be measured by the same rule which we apply to individuals. If the individual is great, not in proportion as he takes out of the world but in proportion as he contributes to the welfare of his fellows, so the nation is great, not in proportion as it absorbs, but in proportion as it gives to mankind.

"We need not fear to apply this measure of greatness to our nation. It has earned its primacy by the assistance which it has rendered to the world—assistance rendered in many ways, two of which deserve special mention. First, it is giving money to worthy causes as no other nation now gives or ever has given; we are each year spending unselfishly more money per capita for people who do not live under our flag than any other people now living or whose donations history records. If you travel westward you will find scattered all over Asia religious and intellectual centers established by American missionaries and American teachers.

AMERICAN BOAST.

"After following an unbroken chain of these churches and schools established by American altruism and supported by American money, I found satisfaction in the thought that if we cannot claim that the sun never sets upon American territory, we do have reason to rejoice that the sun never sets upon American philanthropy; before the orb of day goes down upon one of these evidences of America's greatness it rises upon another.

"Second, we are giving that which money cannot buy; we are giving ideas and ideals. The idea is the only thing that defies monopoly; it is as free as the air we breathe and as necessary to the spiritual life of the individual and the world as air is to the human body. It is one's own fault if any other person has higher ideals than his own, for he can appropriate any ideal it he will. Ideas pass from nation to nation, and they are more priceless than merchandise, although they cannot be burdened by import or export duties, or vexed by customs collectors. Our treasury statistics do not enumerate the ideas imported or exported, and yet this commerce far exceeds in real value the commerce about which we are so solicitous. In the exchange of ideas we are anxious to have the balance of trade against us rather than in our favor, for only then can we have the satisfaction of knowing that our contributions exceed the gifts which we receive.

DEALINGS ABROAD.

"[illegible] this brings me to the third thought, which I deem appropriate to this day, namely, the methods which we should employ in dealing with other nations.

"In international affairs we are compelled to choose between two opposite and conflicting theories; one is supported by the precedents of history—the other is in harmony with the principles which we are more and more applying in daily life. One of these theories relies upon force, the other on persuasion. Force has back of it the physical power of the nation and its purpose is to compel. Persuasion has back of it the spirit of friendship and seeks to convince. Stated in simple terms, the program of force contemplates a consent grudgingly given as the result of coercion; persuasion contemplates an agreement voluntarily reached as the result of argument. While there may be no apparent difference in the immediate effect—for both may accomplish the same result—there is a tremendous difference if we consider years instead of days. A victory secured through threat of force is only temporary; the resentment which it arouses and the spirit of revenge to which it gives birth rob the triumph of its permanence. On the other hand, a victory secured by persuasion is lasting and lays the foundation for a co-operation which creates instead of destroys.

"Some years ago I heard an illustration used by a New York divine. I repeat it because I cannot improve upon it. He likened force to the hammer and love to the rays of the sun; 'with the hammer,' he said, 'you can break a mass of ice into a thousand pieces, but each piece will still be ice, but sunshine,' he continued, 'acting silently and slowly, will melt the mass and it will be ice no more.' If, in dealing with individuals, 'a soft answer turneth away wrath,' it is no less true that the spirit which leads to negotiations will avert the feeling of hostility out of which war is born.

"This nation more than any other great nation is at liberty to put God's truth to the test, and in international affairs try the efficacy of those methods which have proven successful among individuals. With an ocean roll on either side; with a mountain range along either coast, we are singularly free from the possibility of invasion—invasion, the fear of which has led the European nations to convert themselves into armed camps. We find an incentive, too, in the fact that, having won distinction as the leader of the peace movement, we have a reputation to sustain.

"And we cannot overlook another important fact, namely, that we have the machinery by which peace can be preserved, while the nations of Europe, insofar as they deal with each other, have only machinery for war.

OUR THIRTY TREATIES.

"We have thirty treaties linking us to three-quarters of the inhabitants of the globe, and pledging us to the investigation of every dispute before a declaration of war or the commencement of hostilities. The plan embodied in these treaties gives us an honorable means of avoiding hasty action; it gives us an opportunity to appeal to the sober second thought of those with whom we have a controversy. These treaties do not make war impossible; we can under these treaties have war if, after due deliberation, the people really want war, but they give the parties to the treaties a chance to think before they shoot.

"I have brought before you these three propositions, which, if applied, will materially affect the conduct of our nation, and the meaning of our flag is determined by what our nation does. The flag represents, not what the nation was or may be, but what the nation is, and we who are citizens of this great republic are privileged to share in shaping the nation's policy and in determining the ideals which our flag shall proclaim to the world. No other people enjoy so great a distinction, and therefore, citizenship nowhere else carries with it so great a responsibility. This is the day of all the days in the year when it is our duty to weigh well this responsibility; this is the age of all the ages when our hearts ought to be open to the summons to great service. We have reached that period in the nation's progress and that epoch in the world's history when we are in duty bound to apply the highest ethical standards.

"Let me present in a picture drawn from common life the lesson for today: If you see a young mother, looking with admiring eyes upon her ten year old boy, what compliment do you pay her son, if you desire to please her? There is one which she will appreciate more than any other—'How well and strong your boy is.' She is concerned about his physical development and rejoices in his vigor and freedom from disease. Ten years later, when he is nearing the close of his college course, and she is watching his every step with motherly solicitude—what message do you bring her then, if you would cheer her heart? There is one that she will prize above all others—

"'Your son leads his class; his mind is clear, his reasoning accurate; he is the favorite scholar in his school.' Her heart will swell with pride; she knew it would be thus, but it makes her happy to hear that her expectations have been realized. Thirty years later visit that mother, when the silver threads have multiplied and her hair is white with the frost of eighty winters—what words concerning her son delight her then? That he is big and strong? No, she is not thinking of his physical strength. That he is the intellectual peer of the best in his community? No; her thoughts are not upon his mind. How can you make her heart glad? Tell her that he is good; that he is the enemy of every public evil and a pillar of support to every righteous cause; that his sympathies go out to all who need a friend. Give her this message and tears of joy will fill her eyes; all her trials will be forgotten; she will have been rewarded for all her sacrifices; she will feel that she has not lived in vain.

APPLIED TO FLAG.

"And does not this change take place in the meaning of our flag? In the beginning it spoke of strength—a strength that achieved independence and started the nation on its superb career. And then, as our constitution inspired the making of other constitutions, and as statutes were modeled after ours, our flag proclaimed constructive genius and leadership in the science of government; but now an hundred millions labor in peace under the Stars and Stripes, while the world outside groans under the burdens of war, and brothers imbue their hands with brother's blood. At such an hour as this, when the Old World has gone mad and the times seem out of joint, our flag must mean more than the glory of war; it must be more than a flaunting boast of intellectual power. We cannot woo the world away from its woes by mental processes; they lack the warmth that the present situation demands. The heart overflowing with sympathy and animated by good will—this, and this only, is equal to the delicate and difficult task that falls to the United States. This is the task for which a great nation has prepared itself; this is the task for which our people are ready; is not this the message which our nation waves to the world in the folds of its flag? May the God of our fathers give us light and keep our feet in the path of truth as we strive to fulfill the high mission to which he has called our country.

Regatta on Lake Participated in By Crack Crews

[illegible] championship regatta of the Pacific Association of Amateur Oarsmen was held on Lake Merritt this afternoon. [illegible] with the holiday [illegible] regatta program and was witnessed by several thousand spectators who lined the shores. The regatta was conducted under the auspices of the citizens committee of Oakland. [illegible] regatta committee consisted of [illegible] Thursing, chairman of the day; Herbert Peterson, starter; H. G. Nielsen, marshal; V. S. Boswell, A. Page, E. [illegible] H. Norton, R. J. Steele, [illegible] marshals; H. Norton, J. Harder, W. Bell, W. Urquhart, K. Varney, judges of finish; [illegible] Lyons, A. G. Bell, J. S. Bradley, [illegible] V. Duffield, T. Boyle, judges of turn; [illegible] Grady, J. Wade, V. F. Sullivan, N. E. Brown, L. V. Horn, H. Hamer, J. S. Lewis, timers.

The regatta of the P. A. A. O. was [illegible] the Alameda Boating Club, Aerial Rowing Club, Dolphin Swimming and Boating Club, San Leandro Rowing Club and the Stege Rowing Club.

[illegible] personnel of the P. A. A. O. follows: Herbert Peterson, president; H. G. Nielsen, vice-president; J. S. Lewis, treasurer; L. [illegible], secretary; V. Page, W. Urquhart, A. G. Bell, C. Kiger, F. J. Lynch, William McKee, J. J. Crowley, I. J. Pigoni, W. Bush, W. M. Wilson and G. L. Barratt.

Mrs. Wightman Loses to Norwegian Player

By Associated Press.

PITTSBURG, Pa., July 5.—With a liberal use of gasoline the courts were gotten in shape this morning to start the semi-finals of the women's singles and some matches of the mixed doubles in the clay court tennis championships. Mrs. G. W. Wightman of Boston, formerly Miss Hazel Hotchkiss of Berkeley, Cal., defeated Miss Clare Cassel of New York in the semi-final and met Miss Molla Bjurstedt of New York in the final later in the day. She recently was defeated for the woman's national championship by Miss Bjurstedt.

In the women's final Miss Bjurstedt again defeated Mrs. Wightman 3-6, 6-1, 6-3.

In the mixed doubles, second round, Mrs. Wightman and Johnson defeated Miss M. E. Snyder and W. P. Snyder 6-2, 6-4, and Miss Clare Cassel and Percy Siverd defeated Miss Molla Bjurstedt and H. D. Denny, 7-5, 2-6, 6-3.

Bandits Board Car and Rob Employes

LOS ANGELES, July 5.—Two masked men held up the crew and six employes of the Pacific Electric railroad on a northbound Santa Ana car late last night and robbed them of $150. The bandits boarded the car at Clearwater, where a robbery occurred a few weeks ago.

Holds The Lead

For over seventeen years Grape-Nuts, the pioneer health cereal, has had no equal, either in flavour or nutrition.

Thousands of families use it regularly because

Grape-Nuts

Has qualities which make it the ideal food—

Delicious Flavour,
Rich Nourishment,
Quick Preparation,

and withal, easily digested.

Grape-Nuts and cream, in place of heavy, indigestible food, helps to make one cooler and more comfortable on hot days; and builds body and brain in a way that gives zest and energy.

STRONG WORDS

From a Doctor with 40 Years' Experience.

"In my 40 years' experience as a teacher and practitioner along hygienic lines," says a Calif. physician, "I have never found a food to compare with Grape-Nuts for the benefit of the general health of all classes of people.

"I have recommended Grape-Nuts for a number of years to patients with the greatest success and every year's experiences makes me more enthusiastic regarding its use.

"I make it a rule to always recommend Grape-Nuts when giving my patients instructions as to diet, for I know Grape-Nuts can be digested by anyone.

"As for myself, when engaged in much mental work my diet twice a day consists of Grape-Nuts and rich cream. I find it just the thing to build up and keep the brain in good working order.

"In addition, Grape-Nuts always keeps the digestive organs in a perfect, healthy tone." Name given by Postum Co., Battle Creek, Mich.

Strong endorsements like the above from physicians all over the country have stamped Grape-Nuts the most scientific food in the world.

"There's a Reason" for Grape-Nuts

Sold by Grocers everywhere.

GERMANS DRIVE ON TO WARSAW

Colossal Drive Aimed to Dislodge Russians From the Vistula River.

(Continued From Page 1)

[illegible] their retirement is orderly [illegible] vigorous rear [illegible]

The Austro-Germans who are advancing in the center are moreover, getting farther into a country covered with forests and streams and barren of railways between the middle Vistula and the Bug, natural advantages to the Russians which military writers have repeatedly emphasized. This point will, too, the daily lengthening chain of Austro-German communications which brings an added burden to the Teutonic allies.

AIM AT RUSS BASE.

[illegible] think the time has come for Great Britain and France to begin a general offensive in the west and thus force a transfer of Germany's troops from the eastern theater, but the more conservative military writers think that the best aid England can lend is to pour into Russia every ounce of ammunition that can be spared.

One of the main aims of the German operations in the east seems to be directed to a vast turning movement behind Warsaw, embracing Brest-Litovsk, one of the strong Russian bases, and civilian residents of Warsaw, according to Petrograd dispatches, already are leaving the city, fearing German occupation. Circulars dropped from German aircraft on the Polish capital predict the fall of Warsaw by the end of July.

As an explanation of the continued retirement of the Russian center, a Petrograd dispatch says: "The Russians will refuse to accept serious battle in a country devoid of railways."

Russia has not denied that in the recent naval engagement in the Baltic the Russian warships violated Swedish territorial waters, and that the situation is not unlike in circumstances the affair off the coast of Chile, when British cruisers sank the Dresden. The Swedish papers comment on the episode in mild tone, assuming that an apology and explanation will be forthcoming. According to Copenhagen advices the greater part of the battle was fought in Swedish waters, and the crew of the Oestgarns lighthouse had to lie flat to escape the shrapnel.

BRITISH STEAMER SHELLED

By Associated Press.

LONDON, July 5.—The British steamship Anglo-Californian of 7333 tons gross, bound from Montreal, arrived at Queenstown today with a number of dead on board as the result of being shelled by a German submarine. Twelve men were killed on the Anglo-Californian, including the captain. Eight injured men were landed at Queenstown.

By Associated Press.

MONTREAL, July 5.—Fifty Americans and Canadians were among the crew of 95 aboard the British steamer Anglo-Californian, which sailed from here June 24 and reached Queenstown today with twelve dead and eight injured by shell fire by a German submarine. The men were shipped at Montreal. A party of Russian reservists also was aboard.

FRENCH REPULSE ATTACK

By Associated Press.

PARIS, July 5.—German troops in close formation last night attacked the French forces defending the Angers-Ablain road to the north of Arras, but were dispersed after suffering heavy losses, according to the French official statement issued this afternoon. A German battalion, the statement adds, attempted to storm the village of Fay, five miles west of Pont-A-Mousson and the Moselle river, but was forced to retire after reaching the French wire entanglements.

NORWEGIAN SHIP IS SUNK

By Associated Press.

LONDON, July 5, 4:20 p. m.—The Norwegian bark Fiery Cross had been sunk by a German submarine seventy miles southwest of the Scilly islands. Her crew of eighteen men, after spending twenty hours in open boats, landed at Swansea. Among the crew are six Americans.

SINKING OF SHIPS DENIED

By Associated Press.

BERLIN, via London, July 5.—The Russian report regarding the destruction of a vessel of the Deutschland class is untrue, according to a semi-official statement issued here. It also is denied that the minelayer Albatross lowered the German flag before running ashore on Swedish territory. The Russians are said to have fired fifteen hundred shots at the Albatross, of which only twenty-five were hits. An eye-witness of the naval battle asserts that nearly the entire stern of one Russian warship was shot away.

The Russian official statement issued yesterday said that a Russian submarine blew up on Friday a German warship of the Deutschland class which was steaming at the head of a German squadron at the entrance of Danzig bay.

The Deutschland is a battleship of 12,997 tons displacement, with a length of 430 feet and a beam of 72 feet. Her complement in time of peace is 729 men. The other battleships of the same class are the Schlesien, Schleswig-Holstein, Hanover and Pommern. The Deutschland was built in 1903.

War Summary

German assaults in force on the French lines are continuing and have been successful in regaining ground previously lost on a front two-thirds of a mile long between Fey-en-Haye and the Moselle. The French official statement of the day admits this, while recording the breakdown of attacks along other parts of the front.

In southern Poland the Russian armies driven over the Galician border are fighting determinedly to check the Teutonic thrust at Warsaw. The most recent Austrian official statement admits that the Russians have been "strongly attacking" in several sectors.

Petrograd tells of desperate engagements between the Vistula and the Bug rivers and claims to have checked the Austro-Germans at different points, but concedes a retirement in east Galicia from the Gnila Lipa to the Zlot Lipa. Vienna declares that at what seems to have been the chief point of the Teutonic attack in Poland, near Krasnik, the heights to the north were taken.

A Turkish statement declares the entente allies lost heavily in an attempt to land reinforcements on the Gallipoli peninsula and that the effort was frustrated.

Twelve persons were killed and eight injured on the British steamer Anglo-Californian, from Montreal, by shell fire from a German submarine. The steamer arrived at Queenstown with the dead and injured on board.

Petrograd reiterates the claim that a Russian submarine sank a German battleship of the Deutschland class in the Baltic last Friday. This is semi-officially denied in Berlin.

The latest advices from Berlin confirm recent intimations that the German reply to the American note may not be delivered for several days, during which time an agreement may be effected between the naval extremists and those favoring a compromise as to Germany's submarine policy, it is hoped.

Draft of Germany's Reply Note Prepared

By Associated Press.

BERLIN, July 5 (by wireless to Sayville.)—The preliminary draft of the German note in reply to the American note regarding the sinking of the Lusitania and Germany's submarine warfare has been prepared, says the Overseas News Agency. The draft now must be submitted to the several German departments, after which it will be forwarded to Washington.

By Associated Press.

CORNISH, N. H., July 5.—News dispatches from Berlin saying that the preliminary draft of the forthcoming German note on submarine warfare had been completed were shown to President Wilson today. He expects the note to arrive in Washington this week. He continued to refuse to comment on the question.

Swedish Mail Boats Taken by Germans

By Associated Press.

LONDON, July 5.—The British foreign office, in an official statement issued last night commenting on the allegations that the Swedish mail steamers Bjoern and Torsten had been captured by the Germans and that mail from Russia and Sweden had been opened and the contents censored, says:

"This has been established beyond doubt and it is desirable, under the circumstances, that it be generally known, in view of the wide publicity given to statements from German sources that the bags had been returned to the Swedish authorities unopened."

Germans Raise Sunken Submarine Boat U-30

By Associated Press.

AMSTERDAM, via London, July 5.—The German submarine U-30, which was sunk off the Ems through an accident, has now been raised, and only one man of the crew, who for 36 hours were on the sea bottom is dead, according to dispatches to the Telegraaf. The underwater boat has been towed to Emden for repairs.

DIVER SINKS FRENCH SHIP

By Associated Press.

PARIS, July 5, 5:20 p. m.—It was officially announced today by the French ministry of marine that the French steamer Carthage of 5275 tons gross, was torpedoed by a German submarine yesterday and sunk. It also was announced that a French squadron sighted two submarines in the channel yesterday and that one was hit by several shells and disappeared.

The statement said:

"The French steamer Carthage was torpedoed and sunk by a German submarine near Cape Helles on July 4. Sixty-six members of the crew were saved. Six men are missing."

ARMIES IN FRANCE TAKING HOLIDAY

No Gun Heard This Week Along Miles of British Front.

(By FREDERICK PALMER.)

BRITISH HEAD QUARTERS IN FRANCE, July 2, via London, July 5.—One might have gone miles along the British front [illegible] taking a holiday because of the [illegible] weather, or else the silence was significant of preparations.

Beyond an occasional mine explosion and routine shelling there has been no action.

All fears of an epidemic of sickness in the hot months are groundless. Thanks to anti-typhoid inoculation, the cleanliness of the Englishmen and the enforcement of sanitary precautions, the health of the troops is as good as that in the barracks at home. Flies are being kept down to a minimum.

Siege warfare has been made comfortable [illegible] where in winter men stood freezing in water up to their knees, now the only complaint is the want of water for washing.

The toll of casualties has been much reduced, owing not only to the increased adaptability of the men, but to an immense improvement in the protective character of the work.

The professional opinion of officers at the front is that they are not discouraged by the German offensive in the East. They say the war must be won by the killing of Germans and that the farther the Germans are drawn into the Russian quicksand the more wastage for them.

If the opinion of a lay observer counts for anything the British army is far from making anything like a maximum effort yet.

English Killed in Uprising of Indians

By Associated Press.

BERLIN, July 5, by wireless to Sayville, N. Y.—Dispatches from Constantinople to the Overseas News Agency say mail from India contains exhaustive reports of fresh riots at Lahore in the British Indian province of Punjab.

The Indian capital is garrisoned. The garrison is reported to have mutined, and, aided by other soldiers and citizens, to have killed their officers and English civilians and pillaged and destroyed a number of buildings. The high government officers are reported among the victims.

Two battalions of troops ready to be transported to Europe also are said to have mutined and to have dispersed after shooting their officers.

Madras, a maritime city on the Bay of Bengal, evidently witnessed most serious battles between the police and mutineering troops, according to these advices.

Similar reports, the Overseas News Agency says, have been received from Cairo, where the arrivals of an enormous number of wounded English and Australian soldiers has disclosed the heavy British losses.

"Submarine Tactics Unchanged," Germany

By Associated Press.

BERLIN, July 5 (by wireless to Sayville.)—Among the news items given out yesterday by the Overseas News Agency were the following:

"The British assertion that German submarines had changed their tactics and henceforth would sink fewer vessels was officially declared by the German government today to be 'absolutely untrue.'

"German newspapers today remembered that twenty-five years ago the Island of Helgoland became a German possession. Since then it has been the center of development of German naval power and without it the building of a strong fleet would have been impossible. Great Britain, at the time of the transfer, absolutely underrated the strategical and military value of the island."

Italians Shelling Pradel Pass Forts

By Associated Press.

MILAN, via Paris, July 5.—The Italian operations against the fortifications at Malborgeth and Predil Pass have produced encouraging results, but in view of the formidable difficulties in bringing up heavy artillery in this mountain region the Italian press warns the public not to expect too rapid progress.

Rich Contraband Cargo Is Captured

By Associated Press.

LONDON, July 5.—The cargo of the German liner Bayern, which was confiscated recently at Naples, includes half a million revolvers, 100,000 rifles, 200,000 cases of ammunition, 4 aeroplanes, 14 field guns and two complete wireless stations, according to the Rome correspondent of the Exchange Telegraph Company.

Italy to Provide Food for Switzerland

By Associated Press.

ROME, via Paris, July 5. — The Tribuna announces a satisfactory conclusion of the negotiations between Italy and Switzerland for provisioning the latter country.

Official War Statements

RUSSIAN

By Associated Press.

PETROGRAD, July 4, via London, July 5, 7:55 a. m.—The official communication issued by the war office today says that on Friday a Russian submarine sank a German warship of the Deutschland class which was steaming at the head of a German squadron at the entrance of Danzig bay. The text follows:

"On Friday, at the entrance of Danzig Bay, a submarine with two torpedoes blew up a German warship of the Deutschland class which was steaming at the head of a German squadron.

"One of our destroyers captured a German submarine which was attempting to approach our warships. The submarine failed to reappear on the surface. Our destroyer suffered slight damage in the collision.

"In the Shavli region west of the Niemen there has been a recurrence of fighting. In the Kidvabno region a fierce mining conflict is progressing. Near the village of Kutche we captured a gallery of mines, in which were two pounds of dynamite. We also successfully exploded mines prepared by us.

"On the Bzura, near the village of Sobota, we repulsed an attempted advance by the enemy against our trenches. In the [illegible] on Tuesday and Wednesday [illegible] and captured several trenches and several Austrian battalions.

"Between the Vistula and the Bug there have been desperate engagements. The enemy's offensive on the Wyonica river were successfully stopped. The enemy concentrated his principal effort to the east of Krasnik, in the direction of Lublin, where we repulsed the attacks, although the final result of the fighting is not yet known.

"The enemy also attempted an advance toward Zamosc and Kranastav, where the fighting was desperate, especially where the Volitza flows into the Viepr on the line of villages including Tarjimeklir, Krasno and Stryeff. The enemy sustained heavy losses.

"Tarjimeklir, which the enemy captured Friday evening, again passed into our hand at dawn on Saturday.

"After holding up the Austro-German advance on the Gnila Lipa, we fell back to the Zlota Lipa.

"There has been no change on the Dniester."

"In the Italian theater the enemy renewed attempts for a footing on a border of the plateau of Doberdo, developing severe hand-to-hand fighting. Our counter-attacks threw them from the heights.

"Attempts to capture our position near Woltschach, west of Tolmino and south of Krn collapsed. Alpine troops attacking one of our vantage points were repulsed. The enemy losses everywhere were heavy.

"In the southeastern theater there have been isolated skirmishes."

ITALIAN

By Associated Press.

ROME, July 5, via Paris.—The following official statement was issued last night at the headquarters of the Italian general staff:

"In the region of the Tyrol-Trentino and Carnia there has been a continuance of artillery actions supported by small Italian detachments pushing toward the front. The Hense fort was reached a number of times yesterday.

"Supported by continuous artillery fire the enemy attempted to retake last night trenches on the northern slope of Val Grande occupied by our Alpine troops on July 2. This attack, like those preceding it, was repulsed.

"Our adversary renewed yesterday with particular violence counter attacks against several lines of positions conquered by us on the Carso plateau. In spite of the fire of machine guns and artillery these counter attacks were repulsed with heavy losses. We captured 300 prisoners, two field cannon, guns and munitions. According to prisoners the Austrian losses, especially from our artillery fire, have been serious in the last few days."

AUSTRIAN

By Associated Press.

VIENNA, July 4, via Amsterdam and London, July 5.—The following Austrian official statement regarding the progress of hostilities was given out here tonight:

"In the Russian theater the enemy, who yesterday offered strong resistance in East Galicia, between Narajow and the Zlota Lipa river and further north, were attacked by Teutonic troops and repulsed along the entire front. We captured 3000 prisoners and several machine guns. In the district of Przemslany and Glinlany the enemy is retreating eastward. On the Bug river the situation is unchanged.

"In Eastern Poland there has been heavy fighting in several sectors, the Russians attacking strongly, but all their attempts failed, one of our corps repulsing five attacks. Fighting continues for the Brook Wysnica. On both sides of Studzianki we penetrated the main position of the enemy on a front of several kilometers, capturing 1000 prisoners and three guns, the enemy suffering heavy losses. The heights north of Krasnik were taken.

GERMANY

By Associated Press.

BERLIN, July 5, by wireless to Sayville.—Dispatches from Lemberg say that [illegible] Russian forces who are retiring from the Zlota Lipa front in Galicia and [illegible] are in the region of Rheat and Kim [illegible] The text of the statement follows:

"In the eastern theater [illegible] towards the Zlota Lipa. Three thousand Russians were taken prisoners yesterday. Under pressure of the Germans the enemy is [illegible] positions from Narajow to Nast and to the north of Przemysl and from Kamionka to Krylow.

"On the Bug river the situation is unchanged. Field Marshal von Mackensen's armies are attacking to attack.

"Between the Vistula and the Pilica rivers no important events occurred.

"In the western theater.

"In the Argonne the Germans continue their offensive and [illegible] has decreased considerably and amounted on July 1 and 2 to 300 prisoners, among them 27 officers, 25 machine guns, 12 mine throwers and one revolver gun.

"On the Vistula Heights the enemy, despite the losses, renewed four times its attempts to win back the positions he had lost near Les Eparges. The attacks were easily repulsed.

"North east of Regnieville the Germans stormed French positions along a front of eighteen feet and took from the enemy part of the forest of [illegible] north of Fey-en-Haye.

"Aviators yesterday were very active. German aeroplanes bombarded a fort near Harwich, England, and a British torpedo boat destroyer flotilla and attacked the fortified town of Nancy and the railroad station at Dombasle, eleven miles southeast of Nancy, thereby severing railway communication with the fort of Remiremont.

"An English aeroplane came down burning at a point north of Ghent, on the Dutch frontier. A German fighting aeroplane forced a French aviator to land near Schlucht.

"The enemy dropped bombs on Bruges, capital of the Belgian province in West Flanders, without doing any military damage."

FRANCE

By Associated Press.

PARIS, July 5.—The following official communication was issued by the war office tonight:

"There have been quite spirited artillery actions in Belgium, in the region of Nieuport and on the Steen Straats-Hatsas front, as well as the sector to the north of Arras. On the right bank of the Aisne, in the neighborhood of Paissy, mining operations continue.

"In the Argonne engagements with hand grenades and torpedoes occurred, but no infantry action.

"On the heights of the Meuse and in the Vosges there has been merely cannonading."

By Associated Press.

PARIS, July 5, 2:30 p. m.—The French War Office statement today says:

"In the region to the north of Arras two attempts at attack on the part of the enemy, each preceded by a violent bombardment, were checked by us at about 10 o'clock last night.

"One was directed particularly against our positions in front of Souchez. The Germans came out several different times from their trenches, armed with grenades and bombs. We, however, compelled them to withdraw, leaving many dead on the ground. The other took place at 'the labyrinth,' but it was at once stopped by our fire. Yesterday afternoon and in the evening the Germans assumed the offensive along the front of about three miles, stretching from Fey-en-Haye to the Moselle. To the east of Fey-en-Haye and in the western section of the forest of Le Petre, along a front of about two-thirds of a mile, they were successful, after a very violent bombardment, in again gaining a footing in their old lines recently taken by us. But they found it impossible to move beyond these lines.

"Farther to the east, on a line running from La Croix-des-Carmes to the village of Riept on the Moselle, the Germans failed in an attack and they suffered very heavy losses.

"There is nothing of importance to report from the rest of the front."

MERCEDES TO ENTERTAIN OAKLAND MERCHANTS

The most unique affair in the history of the Commercial club will occur at the luncheon on Tuesday. Secretary Joseph E. Caine has arranged with Mercedes, the strange mind reading marvel, to favor the Commercial club members with an exhibition of his uncanny powers. The Commercial club, representing the business interests of the community, has appealed to Mercedes as a unique place in which to appear with his mystic exhibition.

With Mercedes at the Commercial club tomorrow will be Mlle. Stantone. She will preside at the grand piano. Blindfolded, she will play any selection of music that any club member may whisper in Mercedes' ear. Mercedes will make no sign, will not speak and Mlle. Stantone will promptly and unerringly begin to play the music that has been whispered to Mercedes, as she does at the Orpheum this week.

ONE-QUARTER KILLED.

By Associated Press.

LONDON, July 5.—A compilation of all the British casualty lists issued to date shows that the proportion of killed to injured is 23.5 per cent. This is slightly in excess of the percentage in the Crimean and South African campaigns. In the Russo-Turkish war, however, the proportion was nearly 46 per cent.

The proportion of killed officers is much higher than among men, reaching in the present war a percentage of 42.6.

Oakland Druggist Pleases Customers

Osgood Brothers, druggists, Broadway and Seventh and Washington and Twelfth, report customers greatly pleased with the QUICK action of simple buckthorn bark, glycerine, etc., as mixed in Adler-i-ka. This simple remedy drains the old foul matter from the bowels so THOROUGH that ONE SPOONFUL relieves almost ANY CASE of constipation, sour or gassy stomach. It is so powerful that it is used successfully in appendicitis. Adler-i-ka never gripes and the INSTANT action is surprising.—Advertisement.

MORGAN'S YACHT MEETS THOMAS

British Capitalist Arrives to Expedite Production of Allies' Munitions.

By Associated Press.

NEW YORK, July 5.—The American [illegible] Thomas [illegible] Mr. Thomas was accompanied on the trip across by his wife, [illegible] Miss James [illegible] R. H. Carr and two [illegible] V. Lloyd-owen and [illegible] Its name not desired, made through the pouring rain, lay close to the pier ready to take Mr. Thomas and his party aboard.

"I have come to America prepared for an indefinite stay," Mr. Thomas said. "I may stay till the end of the war and I don't know how long it will be. I look as if the war might last a long time. But no matter how long it lasts there can be but one ending—Germany must be defeated and will be.

"My business in the United States and Canada—I expect to go to Canada very soon—is to co-operate with Mr. Morgan's firm and firms in Canada in the purchase of munitions of war for England. In this connection I want to say that there has been no criticism of the manner in which Morgan has fulfilled his contracts. What criticism there has been was chiefly in Canada and was to the effect that Canada had not been favored so much in the award of contracts as the United States."

Mr. Thomas said he did not care to comment on the latter subject. His immediate plans, he added, were not yet ripe for publication, but embraced a trip to Canada within the near future.

News of the attempt to assassinate J. P. Morgan had been received aboard the ship.

"It gave us all a feeling of nervousness," Mr. Thomas said.

THREE ACCOMPLICES OF RUSSIAN SPY HANGED

By Associated Press.

PETROGRAD, via London, July 5.—Three accomplices of Lieutenant-Colonel Miasscyedoff, an interpreter on the staff of the Russian Tenth army, who some time ago was hanged as a spy, have been convicted after a trial by courtmartial and also hanged.

After the sentence of death against Lieutenant-Colonel Miasscyedoff had been carried out, early in April last, it was announced officially that several persons not connected with the army had been arrested and would be tried as accomplices.

Victim of Auto Race Mishap Dies

By Associated Press.

TACOMA, Wash., July 5.—"Billy" Carlson, the automobile driver injured in the races in the Tacoma Speedway yesterday, died early today at the Tacoma general hospital.

"Billy" Carlson of San Diego, famous driver of the Maxwell, lost control of his car in the sixtieth lap of Sunday's 250-mile monta-marathon race through the blowing out of his front tire and was hurt. His mechanician, Paul Franzer, also of San Diego, was killed outright.

Both Carlson and Franzer had been married within the year. Mrs. Carlson was at the bedside when death came.

Locomotive Explodes, Killing Three Men

By Associated Press.

LOS ANGELES, July 5.—Three trainmen attached to a Southern Pacific fast freight en route from Yuma were killed last night, according to advices received here today, when the boiler of the big locomotive exploded at Ogilbie, Ariz. The men were Fred McCarn, engineer, Los Angeles; Louis Hupe, fireman, Los Angeles, and Fred Harmon, brakeman, San Bernardino. The locomotive was blown to pieces, but the freight cars were undamaged. An investigation was started by railroad officials today.

Teachers Are Guests at "Fish Breakfast"

By Associated Press.

SANTA CRUZ, July 5.—A fish breakfast, prepared in open pits and served outdoors, was given today to several hundred members of the National Editorial Association, recently in session at Los Angeles, by the Santa Cruz Chamber of Commerce. The editors arrived here this morning and remained for the Independence day parade, in which military, civic and fraternal organizations participated.

SUFFER FROM HEAT.

By Associated Press.

CAIRO, July 5.—A heat wave has added to the agonies of the wounded arriving here from the Dardanelles. Surprise is openly expressed that Cairo should have been chosen as a convalescent center for the summer months, particularly in the case of dysenteric patients, who would have a much better chance of prompt recovery in Alexandria on the sea.

BAY COUNTIES' EXCURSION TO YOSEMITE, $36.00

Arranged for 100 people. Leave Saturday, July 10, for nine days, includes round trip rail and auto transportation and eight days' board and lodging at Camp Lost Arrow. Call or write for reservation. Supple Leedke Tours, 870 Market street, San Francisco. Sutter 1115.—Advertisement.

Russian Duma Meeting Called for Next Week

By Associated Press.

[illegible] The Russian Duma is now expected to meet on July 13, according to the Petrograd correspondent of the Morning Post.

Store Closes Saturday Afternoons

The White House

Tomorrow (Tuesday)

Three important sales commence

I. Sale of Men's Hats Straw and Felt

II. Annual Parasol Sale

III. Sale of Pictures Picture Frames and Mirrors

Raphael Weill & Co. Inc.

HORLICK'S The Original MALTED MILK Unless you say "HORLICK'S" you may get a Substitute.

AMUSEMENTS

OAKLAND Orpheum 'Phone Oak. 711. Twelfth and Clay Streets.

A Vaudeville Bill of Wonderful Value. MATINEES DAILY

MERCEDES, the Psychic (8th) Wonder of the World, accompanied by the Marvelous Mystic Mlle. Stantone, in Their Unparalleled Occult Revelation, "The Musical Enigma"; TUDOR CAMERON AND BONNIE GAYLORD, "Hired and Fired"; RUBY NORTON and SAMMY LEE; TERADA BROTHERS; FRANKIE MURPHY, the Sailor Boy Singer; ORPHEUM MOTION PICTURES.

THE ORPHEUM PLAYERS in Paul Armstrong's Four-Act Comedy, "GOING SOME."

Next Sunday—NAZIMOVA in "War Brides." Seats now on sale. No advance in prices.

NEW VACATION PRICES—Every seat downstairs every night, 50c. Balcony 10c and 25c. Box seats, 75c.

Every seat downstairs every matinee, 25c. Balcony week day matinees, 10c. Box seats, 50c.

Pantages Matinee 10c Any Seat | Night 10c and 20c Any Seat

Arizona Joe AND HIS Cowpunchers "PASTIMES OF THE PLAINS"

Stars of the Movies Twenty All-Star Film Impersonators

LEONARD, ANDERSON & CO. "WHEN CAESAR C'S HER"

THREE RIANOS

A GREAT 3-ACT BILL

SOON—The Naked Truth Girl

IPPODROME OAKLAND A Family Theater — Formerly Ye Liberty—Continuous Performance — Daily 1:30 to 11 p. m. Complete Change of Program Every Wednesday and Sunday.

6--BIG NEW--6 VAUDEVILLE SURPRISES

The Feature Photo Play "BLUE BLOOD AND YELLOW"

Matinee Daily 10c, Any Seat (except Sundays and holidays). Evenings 15c, Any Seat.

IDORA PARK

TODAY "BIG DOINGS" TONIGHT

Special Encampment NATIONAL GUARD OF CALIFORNIA

Hundreds of Troops—Big Program of Events—Artillery Firing—Prize Drills. Special Free Concert by World-Famous Tenor, CONSTANTINO. Free Musical Comedy in Main Theater Every Night. Matinee Today.

THE ANGELIC WORLD IS IT REAL?

THE PEACE PALACE FOURTEENTH AND FRANKLIN.

TONIGHT 7:30 FREE SEATS

OTHER ATTRACTIONS. HEAR THE HARP.

Motion Picture Theaters

FRANKLIN THEATRE CHANGE OF PROGRAM SUNDAY AND THURSDAY

TODAY, TUES. AND WED. THEDA BARA THE VAMPIRE WOMAN IN "The Devil's Daughter"

The Season's Screen Sensation—Adapted from "La Gioconda"—By Gabriele D'Annunzio.

Com. Thursday—"THE COLLEGE WIDOW"

Oakland Theatre Broadway at 15th St.—PARAMOUNT PICTURES—ORCHESTRA EVENINGS

TODAY AND TOMORROW JOHN BARRYMORE In "THE DICTATOR" By Rex Beach and Harding Davis

JANET BEECHER IN "FINE FEATHERS" Eugene Walters' Famous Play

Matinee, 10c. Evening, 10c and 15c.

PROBING PAST OF MORGAN ASSAILANT

(Continued From Page 1)

raised by the police of Cambridge, Mass., regarding the possible identification of Holt as Erich Muenter, a former Harvard instructor, who disappeared from that city after the death of his wife from alleged poisoning in 1906.

Dr. Guy Cleghorn, the jail physician, was summoned early to Holt's cell. The physician examined Holt thoroughly and found that his injuries were greater that at first thought. Extreme weakness seemed to be the chief feature of Holt's condition. This was due, Dr. Cleghorn said, to a great quantity of blood which Holt has lost from the wound over his eye.

Two stitches had been taken in this wound, but the flow of blood was not entirely checked. When the wound was dressed today it still evinced a tendency to bleed. In addition, Holt sustained a black eye, his shoulder was severely wrenched and he was struck a powerful blow in the stomach, which left a mark that had turned black and blue.

"Holt is very sick," Dr. Cleghorn said, "sick physically and mentally. He is apparently exhausted and is unable to answer questions."

Sheriff Grifenhagen of New York county came here today to question the prisoner. He stayed only a short time in Holt's cell. When he left the jail, Sheriff Grifenhagen said he did not see how Holt could be taken into court next Wednesday, the day to which his examination was adjourned last Saturday.

ONLY WOUNDS IN HIP.

With the knowledge that his wounds were less grave than the doctors had first feared, Mr. Morgan rested comfortably at his home, East Isle, during the night, awoke much refreshed and seemed cheerful. The X-ray examination of yesterday had dispelled fears that one of the two bullets had entered the abdomen or shattered the bone. Both bullets passed through the muscles of the hip and out through his clothing. The only possible danger, it was asserted, was from blood poisoning, and this grew less with each succeeding hour.

The physicians, therefore, felt justified in telling Mr. Morgan's family after their examination of him today that he was out of all danger. For publication they issued the following bulletin:

"The patient had a restful night. His temperature and pulse are normal. His general condition is most favorable. We consider him practically out of danger."

One of the things that Sheriff Grifenhagen wanted to clear up, if possible, was whether Holt had been involved in the alleged murder of Mrs. Erich Muenter in 1906.

STORY OF MUENTER.

Muenter disappeared from Harvard University after his wife had died, it was charged, of poisoning. He was never found. Former acquaintances of Muenter in Chicago have asserted that pictures of Holt showed marked resemblance to the man they knew as Muenter. These pictures of Holt, taken after the shooting of Mr. Morgan, showed him with a bandage over his head, and this, it was said, somewhat handicapped their efforts to identify him positively.

There were also, it was said, many striking similarities in the known history of Holt and that of Muenter, and, in addition, many points yet to be told the police about Holt's life. One of these points, it was said, related to Holt's whereabouts in 1906, the year of the alleged murder.

Sheriff Grifenhagen questioned Holt closely as to this. When Holt answered it was to deny vigorously and emphatically that he was Erich Muenter. He did not know Muenter, he said, and had nothing to do with the murder of Mrs. Muenter.

"Where were you in 1906?" Sheriff Grifenhagen persisted.

Holt made him repeat the question several times.

When Holt answered he spoke in a husky whisper as if in a daze.

"I don't remember," he said.

SEARCHING HIS PAST.

It became known today that United States secret service men are following the leads opened to them by Holt's story of Saturday and yesterday. Every city he has mentioned in the recital of his story, it was said, is to be visited and country-wide search was to be made to determine where Holt was born and where and how he spent his entire life. This investigation, it was said, already was under way.

Two promising leads, it was said, had been opened in New York. What these leads were was not revealed, but a detective from police headquarters was posted at the jail here and communicated from time to time by telephone with New York city. After talking over the telephone the detective went several times to Holt's cell and questioned him for a few minutes. Lengthy questioning was impossible because of Holt's condition.

The secret service operators who had expected to continue their examination of Holt abandoned their plan today when his condition became known. Because of this he was allowed to spend the day in comparative peace.

Holt appeared so despondent that his keepers fearing, that notwithstanding his weakness, he might attempt to injure himself, took away his belt.

TO BE HOSTAGES.

Mrs. J. P. Morgan and the Morgan children were to be held as hostages in their own home and killed with dynamite if J. P. Morgan refused to use his influence to stop the exportation of war munitions, Frank Holt, who yesterday attempted to assassinate Mr Morgan at his home near here, told Police Commissioner Arthur Woods in his cell at Minola.

Holt said his plans miscarried that he planned to send Mr. Morgan out to stop the exportation of munitions while he held the other members of the family in an upstairs room.

Neither Mr. Morgan nor members of his family were told of the startling statement made by Holt to Commissioner Woods. The Morgan home was closely guarded and all suspicous looking persons were kept at a distance. Every incoming train was watched.

LETTER TO KAISER.

A letter addressed to the German emperor and signed "B. Pearce," which was the name signed to letters Holt wrote to newspapers telling of having placed the bomb in the United States capitol at Washington, was found last night in Holt's suitcase by Justice of the Peace William E. Luyster.

The letter called upon the German emperor not to seize any land as a result of the present war, because, as an "ideal American," the writer believes that such action "would not lead to a real settlement, but merely lay the foundation for more wars."

IDENTIFIES HOLT WITH ERICH MUENTER

By Associated Press.

CHICAGO, July 5.—Information pointing to Frank Holt, the would-be assassin of J. P. Morgan, as Erich Muenter, a former student at the University of Chicago, who disappeared from Harvard University following the death of his wife in 1906, was given to a newspaper here today by a college man, an associate of Muenter during his Chicago days, who says he knew of Muenter's rehabilitating himself as Holt and that he had known of him as Holt in Vanderbilt University, Nashville, and in Cornell.

The informer, whose anonymity was pledged, said, as quoted by the newspaper:

"Frank Holt, who shot J. P. Morgan, is the Erich Muenter who took his degree of A. B. at the University of Chicago in 1899 and later fled from Cambridge, Mass., following the death of his wife, and has since been a fugitive.

"There is no doubt about Muenter and Holt being the same."

CAMBRIDGE, Mass., July 5.—The police last night awaited word from the New York police regarding the possible identification of Frank Holt, who shot J. P. Morgan, as Erich Muenter, the former Harvard instructor, who disappeared from this city after the death of his wife on April 18, 1906, of alleged poisoning. Pictures of Muenter and a full description were mailed to the New York police last night.

Captain Patrick F. Hurley, in charge of the local detective force, who took an active part in the investigation of the Muenter case, declares that the description of Holt tallies closely with that of the missing Harvard instructor. He has wired to New York for a more detailed description.

FRIEND TALKS.

CHICAGO, July 5.—Assertions that Frank Holt, the would-be assassin of J. P. Morgan, and Erich Muenter, who disappeared from Harvard after the death of his wife in 1906, are the same man were made to a newspaper here today by an associate of Muenter during his days as a student at the University of Chicago. The former, under a pledge of anonymity, declared he had met Muenter since his alleged rehabilitation.

Two University of Chicago professors last night identified a photograph of Holt, taken shortly after his arrest in the Morgan home, as the Muenter they had known.

J. M. Binckley Jr., who said he was a personal friend of Holt, denied that he was Muenter.

Miss Bertha Muenter, his sister, said: "I am unable to say whether that is my brother. He was tall like that, but the features were not those of the boy I knew."

Frederick Curney, assistant recorder of the University of Chicago, who remembered Muenter well, said there was a marked resemblance to the pictures of Holt, but said the fact that Muenter wore a beard when he was in Chicago made positive identification impossible.

CLASS MATE TALKS.

FORT WORTH, Tex., July 5.—Thomas S. James, a classmate of Frank Holt at Polytechnic College, Fort Worth, says Holt told him he knew A. B. Campbell at A. & M. College, College Station, Texas, before he came to Fort Worth in January, 1908.

James said Holt told him that after leaving Mexico, he went to Brownsville, Tex. There he took up some irrigated land for a short time, but failing to get water rights, went to Fort Worth. Holt said also he had been at the Paris Exposition.

BOMB MATERIAL IN HOLT'S HOUSE

By Associated Press.

WASHINGTON, July 5.—The police today located the house where Frank Holt stopped in Washington when he came to plant the bomb which wrecked a room in the capitol. It is a rooming house between the capitol and Union station, and in searching the room detectives found an empty bottle which had contained sulphuric acid.

The house was located by a drawing which Holt himself yesterday gave Superintendent Pullman of the Washington police at the jail. Holt described the surroundings and drew a plan. Today detectives went to the roof of an office building in the neighborhood, checked up Holt's drawing with the landscape and picked out the house. All the attendants there remembered about Holt was that he stayed there a few hours and asked for a bath.

TO THROW DYNAMITE.

Pullman revealed a hitherto unmentioned incident in Holt's statement to the police. Holt had planned to throw his suitcase containing dynamite in J. P. Morgan's automobile in case he passed it on the way to the Morgan house.

"He told his chauffeur," said Pullman, "that he was a friend of Mr. Morgan and that he was expected.

"'If we meet him on the road just signal his car to stop and throw in my suitcase,' he told the man."

The suitcase contained enough dynamite to blow the motor car into bits.

It developed today that Chief Pullman, who went to New York Friday night to visit Police Commissioner Woods, rode on the same train with Holt.

HALF BILLION IS MORGAN WAR WORK

By Associated Press.

NEW YORK, July 4.—In explanation of the part the firm of J. P. Morgan & Co. has taken in the furnishing of war munitions and supplies for the European nations at war, it is stated authoritatively here that the firm has handled contracts amounting to more than $500,000,000 for the account of foreign governments since the war began.

Of this amount about $400,000,000 worth has been purchased for the British government since the Morgan firm was appointed as agents for that government in this country and $50,000,000 worth for the French government contracted for within the last month, the Morgan firm having been appointed by the French government to act in the same capacity as it does for the British government.

EFFORTS TO GUARD WILSON CONTINUE

By Associated Press.

CORNISH, N. H., July 5.—With the arrival here of additional secret service operatives, extra precautions are being taken to guard President Wilson from weak-minded people who might be stirred up by the assault on J. P. Morgan and the explosion in the capitol building at Washington.

Secret service men watch the President day and night all the time here, but from now on the guard will be increased and other means will be taken to prevent any attack on the chief executive. All strangers in Cornish and Windsor are being carefully scrutinized and the entire machinery of the United States secret service has been set in motion to protect the President.

Charles L. Wood, assistant district attorney of Nassau county, who was in Harvard University while Muenter was there, went today to see Holt in his cell. Holt reiterated to Mr. Wood his denial that he was Muenter and afterwards Wood said that while Holt bore a striking resemblance to Muenter, he did not think he was the same man.

QUIET 4TH AT CAPITOL

By Associated Press.

WASHINGTON, July 5.—Independence Day was quietly observed here. In the absence of President Wilson, most of the cabinet and with Congress not in session, the celebration was devoid of the usual official character. All of the executive departments were closed and all governmental activities were practically at a standstill.

The day's program, however, was crowned with a varied assortment of patriotic, athletic and other events.

Special exercises for America's naturalized citizens was a feature of the celebration.

MANY KILLED IN CHICAGO

CHICAGO, July 5.—Eight persons were killed and 177 injured as a result of Fourth of July celebrations throughout the nation yesterday, according to figures compiled today by the Chicago Tribune.

In 1914 the total number of victims was nine killed and 601 injured.

The fire loss, due to accidents combined with the use of explosives yesterday, was $66,550 as compared to the loss of $77,[illegible] last year.

Persons injured were victims of various kinds of noise-making instruments. The causes of injuries were: Fireworks, sixty, cannon, twelve; fire arms, nineteen; gun powder, twenty-five; torpedoes, fourteen; toy pistols, thirty-six; runaways, eight; bomb canes, three.

DAY IS CELEBRATED IN EASTERN CITIES

LITTLE ROCK, Ark, July 5.—Principal interest in the Independence Day observance here today centered about an Ellen Wilson Memorial service in Municipal Park. The ceremonies, under the auspices of the Little Rock Ellen Wilson Memorial Chapter, were planned as a tribute to the work of the wife of President Wilson among the poor in Washington.

CHICAGO'S DAY OF REST.

CHICAGO, July 5.—Independence Day was not celebrated as such in Chicago today, but only as a day of rest. The large number of flags displayed and the unusual quiet were all that marked the occasion. There were no fireworks, no patriotic addresses of importance, and no official program. The Americanization feature was ignored.

BOY KLEPTOMANIAC KEEPS TOWN BUSY

Aged Only 8, But Pilfering Covers Notable Series.

LEAD, S. D., July 5.—A remarkable kleptomaniac has just been committed by Judge Hodgson of the county court of Lawrence to the State reform school. The name of the boy, who is only eight years of age has been withheld from the newspapers under State statutes which prohibit the making public of the name of a minor delinquent whose case has been taken in charge by the juvenile court.

For two years the boy has made life a burden to housekeepers and other residents of Lead by his series of pilferings. Apparently he has not the slightest conception of the property rights of others. The complaint which was filed by the State authorities preliminary to having him taken before the juvenile court set forth scores of his misdeeds; the list was of such length that it required half an hour to read it in court.

After the complaint had been filed the chief of police discovered that only the day before the boy had stolen many coupon books, each good for $3 in trade, and had been peddling them around the city.

The lad also went to the hoist of the Old Abe mine, broke into one of the iron lockers in which the miners kept their clothing, and stole a gold watch and chain and $20 in money.

The police searched for hours for the boy before they found him, and then he was discovered under sensational circumstances. Miss Kellar, manager of the Smead Hotel, was standing behind the desk when the little boy entered and threw a $5 bill in front of her and asked for a room. Suspecting that he was the "taking kid," the name by which the boy had been known for months, Miss Kellar asked him his name and was told that it was "John Freeman."

She took the $5 bill, gave the boy a room and telephoned the police. The remainder of the money was recovered and the boy was turned over to his father.

An effort may be made by charitably inclined people to raise a fund for the purpose of having an operation performed on the boy's head, in the hope that it may permanently cure him of his uncontrollable desire to steal everything which comes within his reach.

SOLDIER LADS WILL BREAK CAMP TODAY

With the grand military ball tonight, at which gold lace and brass buttons will be much in evidence, the successful two-day encampment of the National Guard of California will come to a close at Idora Park. Great preparations have been made by the citizen-soldiers for this affair, and a large attendance is expected. Music will be furnished by the famous San Francisco Municipal Band and dancing will begin at 9 o'clock. Tickets may be secured by the general public at the park.

Companies representing the Second Battalion of the Fifth Infantry took part in a drill for the big silver loving cup offered by the park management. This afternoon the First and Third Battalions will drill and the winning company will be presented with the cup at the ball tonight.

The entire strength of the encampment took part in the big parade held in Oakland this morning and made an excellent showing. This afternoon a varied program was held, including big gun drill and the firing of the artillery pieces for another prize cup.

Another feature of the afternoon entertainment was the outdoor concert by Florencio Constantino, the great tenor from the Metropolitan Opera Company.

Porfirio Diaz' Funeral in Paris Tomorrow

By Associated Press.

PARIS, July 5.—The funeral of General Porfirio Diaz, former president of the Mexican republic, who died in this city Friday night, will be held tomorrow at 11 o'clock at the Church of St. Honore d'Eylau.

YOUTH OBSERVES FOURTH IN HAYWARD CALABOOSE

HAYWARD, July 5.—Eugene McLeod, a local youth, drove through the streets in a buggy yesterday at a pace and in a manner which Constable W. J. Ramage considered "furious." Eugene was arrested on a charge of disturbing the peace and spent the remainder of the Fourth in jail.

Screams for Help, Thought to be 'Wolf' Yell, Child Drowns

FRESNO, July 5.—His comrades thinking that his cries for help and his struggles in the water were only done in play, Kesteker Kandarian, aged 17, this afternoon drowned in an abandoned section of the Church canal. Several young men were in swimming. They started across the canal. Kandarian sank and upon coming to the surface cried for help. Friends thought he was "only fooling" and made no effort to save him. The body was later recovered, but all efforts to revive the youth failed.

May Abolish Annual Ride for Officers

WASHINGTON, July 5.—The army [illegible] United States army to keep their [illegible] cavalry may be abolished or a [illegible] These proposals are now under [illegible] by Major-General Hugh L. [illegible] of staff of the army.

The [illegible] walk, recommended by the [illegible] of the general staff is now being [illegible] by officers of the navy and [illegible].

CITIZENS DESERT HAYWARD.

HAYWARD, July 5.—With the [illegible] in honor of the Fourth, Hayward [illegible] in the celebrations in Oakland and Niles. Hundreds left by the [illegible] trains and the city was deserted. [illegible] special services were held at the Congregational church yesterday by Rev. B. I. Nelson.

NEW FALL SUITS

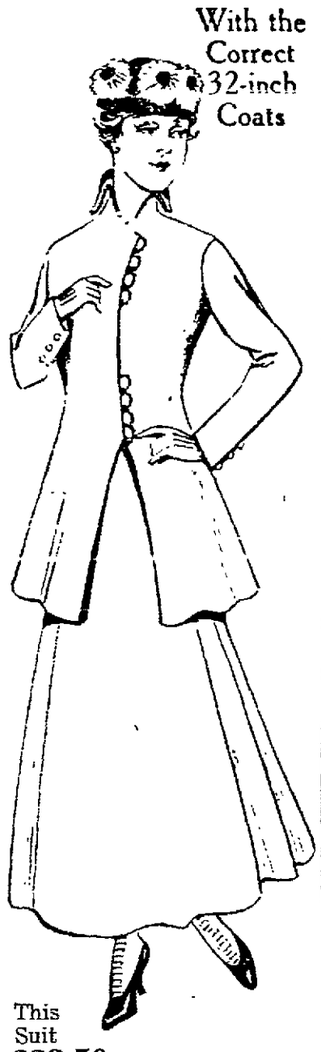

This Suit $22.50 Poplin in New Fall Colors.

With the Correct 32-inch Coats

$22.50

Quality Suits—Values Supreme

At this very special introductory price we will place on sale tomorrow a large selection of smart new models, featuring the new 32-inch coats. These are quality suits for which you would expect to pay a much higher price. Entirely new ***Advance Fall Models*** *shown in Oakland for the first time.*

The coats are longer, the skirts of ample fullness. The suits offered at $22.50 include smart military, belted, pleated and plain man-tailored effects in handsome, durable materials, such as men's wear serges, poplins, gabardines, homespuns, mannish mixtures, whipcords, chiffon broadcloths, tweeds and novelty pin and hairline stripes. The coats have guaranteed satin linings. Tailoring of unusual excellence. ***The values exceptional.***

Other Fall Suits at $15.75, $19.50, $25, $29.50

Any Summer Suit Now
$9.95 or $14.95
Former prices up to $39.50. No refunds or exchanges on these suits.

Toggery
CLOAK & SUIT HOUSE
568-572 Fourteenth Street

GOLDBERG, BOWEN & CO.

Grocers; Tea, Coffee and Wine Merchants

In quality lies real economy. Respect for your inner-self demands that you eat only foods that are pure, clean and fresh. Buy your groceries, then, from a house that you can depend upon—one whose watchwords for sixty years have been—QUALITY and SATISFACTION!

Oakland Store, 13th and Broadway;
Phone Lakeside 7000.

SPECIALS for July 5th, 6th, 7th and 8th

TEA—"Bee Brand" Ceylon, One "X," reg. 50c, special.....lb. 45c
COFFEE—"Vienna" Blend, Coffee that satisfies.....lb. 28c, 2 lbs. 55c
HAM—"Layton's" Prime Eastern. Best ever.....lb. 22c
BACON—"Layton's" delicious, delicate flavor.....lb. 32c
PIMIENTOS—For salads & Sandwiches, small tin 10c, large, 3 for 50c
APRICOTS—Fine large ones for preserving.....20-lb. box 90c
ASPARAGUS—"Alcalde," the supreme vegetable...tin 25c, dozen $2.90
LARD—"Layton's," it's pure and sweet, 1-lb. carton 25c, 3-lb. pail 65c
MACKEREL—No. 3—fat and firm. For a fine breakfast.....lb. 20c
BUTTER—Our "Hazelnut" brand, very fancy. Full weight, 2-lb. sq. 70c
SHRIMPS—"Dunbar's" in tins.....small size 2 for 25c, large tin 22c
CODFISH—"Redhook" Middles—Boneless .....2-lb. box 45c
PINEAPPLE—"World" brand. Sliced No. 2 tin.....2 for 25c
WHEATENA—The popular sterilized breakfast food.....pkg. 15c
LISTERINE—Always handy to have.....large bottle 65c, small 20c
BAKING POWDER—"Excelsior," purest and best, 1-lb. 37c, 5-lb. $1.75
CHUTNEY—"Major Grey," Sweet and Piquant....small 35c, large 60c
OLIVES—Manzanilla No. 1.....pint jar 30c, quart 50c, ½ gal. 85c
COMB HONEY—Fancy, fresh and pure.....a comb 25c
SANITARY JAR CAPS—For Mason Jars.....dozen 25c
STONE CROCKS—Best grade: regular 20c.....special, per gallon 16c
CELESTINE VICHY—The world's most famous Mineral Water. Price the same as ever. Get the original. Look for the name "Celestine," bot. 25c, doz. $2.75; pts. 15c, doz. $1.65; splits 12½c, doz. $1.25
WHISKEY—"Old Crow" Bourbon or "Hermitage" Rye....bottle $1.25
COCKTAIL—"D. C. L. Extra Special," one you'll like.....bottle $1.25
CLARET—"V. V." A table wine of good quality.....gallon 70c
WHITE WINE—A fine California vintage.....gallon 70c
PORT—"Vista del Valle," No. 2 Calif.....bottle 40c, gallon $1.35
SHERRY—"Vista del Valle" No. 2 Calif. Wine....bottle 40c, gal. $1.25
BRANDY—"Extra California," our bottling....bottle 90c, gallon $3.50
Amer Picon, $1.35; Dubonnet, $1.15; 4 Courts Irish Whiskey....$1.25
Ginger Ale, "C. & Co." doz. splits $1.10; Sarsaparilla, doz. pts....$1.10
SLOE GIN—Plymouth, $1.35; "D. C. L." Highland Nectar Scotch..$1.40

TONIGHT! **GERMANY** TONIGHT!

First Of The Tribune Travelogues By The Famous Traveloguer—Frank R. Roberson—

AT THE Macdonough Theatre

SEE— German troops on parade, submarines, battleships, Zeppelins— all in realistic motion pictures.

VISIT— Berlin, Hamburg — all the big cities and interesting places in the fatherland.

HEAR— Roberson tell of the war — a lively word-picture of the mighty conflict.

The Oakland Tribune has brought Traveloguer Roberson to this city for the exclusive benefit of its readers and it has no share in the proceeds.

A Story of Europe's Great War.

TUESDAY EVENING "ENGLAND"

Special Features Motion pictures of the ill-fated Lusitania and a torpedo exploding—the great ships of Britain's navy— the manufacture of Britain's greatest gun—troops on the way to the front. A delightful tour of the old country in beautifully colored views, beginning at London and continuing to all places of interest.

COMING

Wednesday Evening ..... "ITALY"
Thursday Evening ..... "GERMANY"
Friday Evening ....."BELGIUM AND HOLLAND"
Saturday Afternoon ..... "YELLOWSTONE PARK"
Saturday Evening ..... "RUSSIA AND POLAND"
Sunday Afternoon ..... "THE PASSION PLAY"

CLIP THE TRIBUNE COUPONS
ADMISSION
10c with coupon from first page of Tribune for unreserved seat in either balcony, 900 seats.
25c with coupon for reserved seat on first floor (400 seats).
An admission without the coupon 50c

Doors Open 7:15; Travelogue 8:15

LIBERTY BELL ON WAY WEST TODAY

Historic Relic of Revolution Sets Forth for Pacific Shore.

By Associated Press

PHILADELPHIA, July 5.—The bell which on July 4, 1776, [illegible] years ago [illegible] the steeple of the old State House here [illegible] the representatives of the thirteen colonies [illegible] the independence of the United States, is ready for the longest trip it has ever taken, not excepting the journey it made from England in Colonial days. A special train it starts from Philadelphia at 3 o'clock this afternoon on its first journey across the continent, to be exhibited at the Panama-Pacific International Exposition in San Francisco, and for a brief time at more than sixty cities and towns en route.

[illegible] has been carefully arranged to afford the best possible exhibition at all places where the train will stop, and it is expected that great throngs of persons will catch a glimpse of it before it reaches the Exposition.

On the way West, Harrisburg and Pittsburg, Pa., Chicago, Ill., Des Moines, Iowa, Topeka, Kan., Kansas City and St. Joseph, Mo., Omaha and Lincoln, Neb., Denver, Colo., Salt Lake City, Utah, Walla Walla, Spokane, Everett, Seattle and Olympia, Wash., and Portland, Ore., are the places which will have an hour or more for viewing the bell.

California cities will view the famous bell as follows: Friday, July 16—Arrive Red Bluff (five minutes), 10.35 a. m., arrive Chico (five minutes), 11.35 a. m.; arrive Marysville (fifteen minutes), 1.30 p. m., arrive Sacramento (one hour), 3.30 p. m.; arrive Oakland (one hour); arrive San Francisco (one hour), 9.30 p. m.

BIG RANCH DEAL

DENVER, Colo., July 5.—A [illegible]-000 land deal was consummated in Los Angeles, when the X. Y. Ranch, embracing 5050 acres in the Arkansas Valley, was traded for an office building in Los Angeles. Black Bros., of Los Angeles and San Francisco, acting for a group of Chicago capitalists, are said to be the new owners. D. H. Bane is the seller.

CASTORIA

For Infants and Children

In Use For Over 30 Years

Always bears the Signature of Chas. H. Fletcher

Back East excursions

Via Western Pacific

Chicago	$72.50
Denver	55.00
Dallas	62.50
Houston	62.50
Kansas City	60.00
Memphis	70.00
Montreal	110.70
New Orleans	70.00
New York	110.70
Omaha	60.00
Quebec	120.50
St. Louis	70.00
St. Paul	73.90
Toronto	98.50

and other cities.

on sale certain days in June, July and August

Return limit, three months—not to exceed Oct. 31, 1915. These tickets are strictly first class.

You will appreciate our dining car service.

Western Pacific

CITY OFFICE
1326 Broadway,
Oakland.
Phone Oakland 139
W. B. TOWNSEND
General Agent

No Salad Complete Without

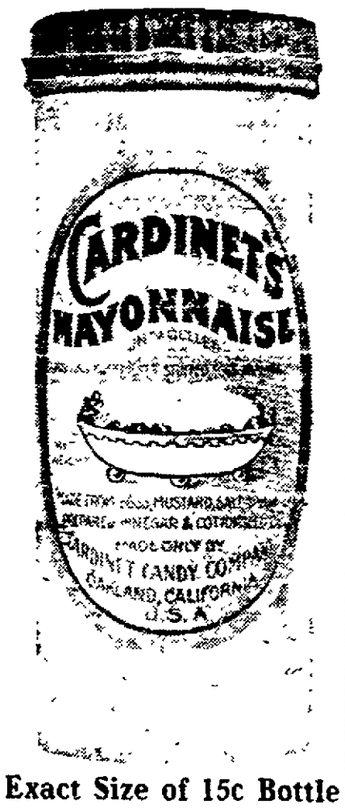

Exact Size of 15c Bottle

BRYAN GREETED ON FERRY STAIRS

Exposition Officials Make Mistake, But Find Their Guest.

SAN FRANCISCO, July 5.—Former Secretary of State William Jennings Bryan arrived in this city last night at 8 o'clock. His entry into San Francisco was marked by an utter absence of political demonstration—the only time that could be said of any of his visits in the last 19 years.

Bryan will be the principal speaker at the Fourth of July exercises at the exposition grounds today. His only reception committee was a sextet of representatives of the Exposition—Director Frank L. Brown, Theodore Hardee, chief of the department of liberal arts, Charles Vogelsang, Colvin Brown, Colonel J. K. Ritter and C. S. Scott.

There were no representatives of the Democratic party in either city or state. There were no representatives of the state or the city.

Only the top-hatted, black coated gentlemen from the Exposition greeted the "commoner," and, by an unfortunate error, they caught him as he was descending the iron stairs in the Ferry building with his traveling party, surrounded by a large crowd of curious commuters. The reception took place then and there, with another large throng at the foot of the stairs, cheering and applauding until a squad of police chased them away.

Bryan did not have much to say about topics on which he has been recently issuing voluminous statements. He said that he did have "messages" for the people of California, but these he intended to hold until until his formal public utterances, the most important of which will be today, although the former secretary warned that it would be "just a Fourth of July speech."

Asked for some comment on the recent dynamite outrage in the National Capitol and the attempt to assassinate J. P. Morgan at Glen Cove, L. I., to both of which crimes Frank Holt has confessed, explaining that they were pro-peace efforts, Bryan said:

"It is shocking that such an attack should be made, and it is very fortunate that it was not fatal. A man must be beside himself to think that violence is the road to peace.

"This spirit of retaliation is the source of all the cruelties that have accompanied the war in Europe. We cannot afford to have that spirit transplanted in this country."

MRS. BRYAN WITH HIM.

On Saturday Bryan was at Lake Tahoe, about whose glorious coloring he was enthusiastic, despite the fact that this was not his first visit there. He made the trip to Tahoe by auto from Reno, and left the lake yesterday morning to make the trip to this city. Accompanying him were Mrs. Bryan and his secretary.

"PLANTED" TRAIN WRECK; WANTED WORK, HE SAID

SAN JOSE, July 5.—Rocan P. Brun, of Denver, Colo., "hero" who "saved" the Lark from wreck and the passengers from "robbers" Saturday night, is both the would-be wrecker and the robber.

Following a night of vigorous questioning, during which his story failed to hold together in several important places, Brun confessed that he "planted" the iron obstructions which were on the tracks when he flagged the crack Southern Pacific train Saturday night, and that he planned the whole affair in order to get a job with the Southern Pacific Company as a reward.

"I did it for my wife's sake," Brun told reporters at the county jail, where he is confined but where no charge has been made against him. Mrs. Brun has been forced to do housework in San Francisco since the motorcycle accessories firm for which he worked in Denver went under, he said.

He read about a small boy trying a "hero stunt" such as he failed in, several years ago, he added, and thought a grown man would be able to keep his nerve and go through with the scheme where the boy failed for lack of nerve.

He brought the iron he used from Denver in his grip, he said.

Brun is a Dane, 30 years old, and says he loves a quiet home life and children and was not a seeker after notoriety. He wanted to get a good job, where he could earn good money again and give his wife the home comforts he felt she deserved.

He talked dejectedly of the failure of his plans. Brun made his confession in mid-afternoon to Deputy Sheriffs H. M. Buffington and W. J. Bigger and James P. Sex, a railroad attorney.

TO LAY CORNERSTONE OF WASHINGTON MONUMENT

BALTIMORE, Md., July 5.—The centennial will be celebrated here tonight with laying of the cornerstone of Washington monument which stands in the heart of this city. It is the first public memorial erected in this country to George Washington.

While searchlights play on the monument three tablets will be unveiled. One is a historic record of the cornerstone-laying on July 4, 1815, by Levin Winder, governor of Maryland. Another tablet is commemorative of Generals John Howard Eager and Samuel Smith, Maryland. General Eager donated the site on which the monument stands.

The third tablet contains the names of eight celebrated Marylanders of a century ago, including General Lafayette, who was made a citizen of Maryland by special act. In connection with the tablet eight oak trees in the parking of Mount Vernon place, named for eight men, will be dedicated.

NEWSPAPERMEN GUESTS OF SAN JOSE OFFICIALS

SAN JOSE, July 5.—A special train carrying 200 members of the National Editorial Association headed for San Francisco, arrived here at noon today and the newspapermen were entertained with luncheon and a trolley trip through the western side of the Santa Clara valley and to Stanford University. While here they were the guests of the 1915 service committee of the San Jose Chamber of Commerce. They boarded their train again at Palo Alto late in the afternoon.

BILIOUS ATTACKS.

When you have a bilious attack your liver fails to perform its functions. You become constipated. The food you eat ferments in your stomach instead of digesting. This inflames the stomach and causes nausea, vomiting and a terrible headache. Take Chamberlain's Tablets. They will tone up your liver, clear out your stomach and you will soon be as well as ever. They only cost a quarter. For sale by Osgood Bros. drug stores.—Advertisement.

KAHN'S KAHN'S KAHN'S KAHN'S KAHN'S

The Values in This Sale Positively Cannot Be Duplicated Anywhere

Dollars at This Sale Will Do Double Triple, Aye! Quadruple Duty

IN ALL our 36 years of achievement we have never offered as strong an aggregation of Bargains in wanted merchandise. The POWER of this store is today shown as never before.

KAHN'S THE ALWAYS BUSY STORE

FROM far and near our neighbors are coming to this sale. Friends who have seen "The Always Busy Store" grow—they are the first to realize this is the "SALE OF SALES."

DEPARTMENT MANAGERS SALE

DEPARTMENT MANAGERS SALE

Our Windows Crowded With Wonderful Bargains

THE Department Managers of this Great Merchandising Organization have been given free reign by the management to conduct this Sale Event in their own way. Enthusiasm runs high; every Department Manager is imbued with the ambition to break all former records. The preparations for this sale were on a more extensive scale than ever before, and prices have been lowered without regard to cost. The Values are Incomparable.

New Goods at Half Price and Less in This Sale

WE cannot quote prices in detail here, but the money-saving opportunities that await you, have not been seen for an entire year, and we believe the list will excel in attractiveness our great presentation of values one year ago. Come and let your eyes see the money-saving story. Don't fail to see our sixty big show windows today. Remember, Sale Begins Tuesday.

KAHN'S KAHN'S KAHN'S KAHN'S KAHN'S

ALAMEDA COUNTY DELINQUENT TAX LIST

Delinquent Tax List for the year 1914 for the county of Alameda appears in The Oakland Weekly Tribune (not daily), under date of June 5, 12, 19 and 26. Also delinquent Tax List for the Town of Emeryville for the fiscal year 1914-1915, and the town of Piedmont.

All persons interested may secure extra copies of the Tax Lists in question at the publication office of The Oakland Tribune, 8th and Franklin sts., Oakland, or copies will be forwarded promptly by mail on receipt of the regular price—5 cents a copy. Remittances may be made in postage stamps, if more convenient.—Advertisement.

LADIES WHY NOT DRIVE YOUR OWN AUTOMOBILE?

You can be taking a few Lessons by the New Method of Teaching. Ready any time to any make of car. Rates Reasonable. Best of References.

K. S. HUNT, 3704 TELEG. AVE. Piedmont 1624.

Have It Repaired AT A VERY MODERATE COST

THE TRIBUNE'S Repair Directory gives all the best places where articles can be repaired, and should be preserved in every home as a ready guide.

Pianos tuned, repaired, refinished. We can rebuild your piano, making it as good as new. Let us call and give you an estimate.

EILERS MUSIC CO.
1443 San Pablo Ave.
Phone Oak 940

Toilet Tank Trouble

Positively Eliminated

A fact! It's that we'll absolutely stop all leaks. PRICE 25 Cents

Oakland Plumbing Supply Co.
520 Broadway

SAVE MONEY—AVOID PAIN

10 Years' Guarantee with all Work.
22-K. GOLD CROWNS.....$3.00
Set of Teeth..$3.00 Bridge Work $3.00
Gold Fillings..$1.00 Silver Fillings..50c
Hours—Week days 9 to 8. Sunday 9 to 12 m.

BOSTON DENTAL CO.
1309 WASHINGTON STREET

JEWELRY ON CREDIT

Watches Diamonds $1 PER WEEK

Commercial Jewelry Co.

1701 TELEGRAPH, COR. 17th. PHONE OAKLAND 3198

By Water **NEW YORK** All the Way

via **PANAMA CANAL**

CALLING AT LOS ANGELES

Passengers Booked to Panama and South America

LARGE AMERICAN TRANSATLANTIC LINERS

'FINLAND' — 'KROONLAND'

22,000 Tons Displacement—Length 580 feet.

FROM SAN FRANCISCO

JULY 10 AUGUST 3 AUGUST 24

10 A. M. FROM PIER 37, FOOT OF MONTGOMERY ST.

First Cabin **$125** and up — Intermediate **$60** and up

INCLUDING MEALS AND BERTHS.

CUISINE AND SERVICE HIGHEST TRANSATLANTIC STANDARD

PANAMA PACIFIC LINE

T. H. LARKE, Gen'l Pass. Agt. 819 GEARY ST. Phone GARFIELD 1955

SWAYNE & HOYT, Gen'l Freight Agents, 430 Sansome Street. Phone Kearny 2003

CLASSIFIED ADS. IN THE TRIBUNE PAY BIG RETURNS

Oakland Tribune

FOUNDED BY WM. E. DARGIE IN 1874.
Member American Newspaper Publishers' Association.
Charter Member, A. B. C. Bureau of Circulation.
Exclusive Complete Associated Press Service for Greater Oakland.

ALFRED HOLMAN, Publisher and General Manager.
Official Newspaper of the City of Oakland and County of Alameda.

TRIBUNE every evening and Sunday morning, 5c a month by carrier; single copies, Daily Edition, 2c; Sunday Edition, 5c. Back numbers, 10 per copy and upward.

Subscription Rates by Mail Postpaid.
United States, Mexico and Canada.
One year ..... $6.00 Three months $1.50
Six months ..... $3.00 One month 50c

SUNDAY EDITION BY MAIL.
3 months ..... $ [illegible] 6 months $1.25
12 months $2.00

Entered at Oakland Postoffice as second class matter.
PUBLICATION OFFICE—TRIBUNE Building, corner of Eighth and Franklin streets; phone Lakeside 6000.
MANAGER FOREIGN ADVERTISING—Williams, Lawrence & Cresmer Co., New York: Brunswick Bldg., Fifth Ave. and Twenty-sixth street. Chicago—Harris Trust Bldg., Will T. Cresmer, representative.
A file of THE TRIBUNE can be secured at the office of Messrs. E. and F. Hardy & Co., 2[illegible]-22 Fleet street, Dr. Dawes Steward, Agent, 17 Green street, Charing Cross, London. Arthur Peters, No. 6 Unter den Linden, Berlin.

TO SUBSCRIBERS.
Subscribers failing to receive their paper within a reasonable hour after publication will please report the same to THE TRIBUNE Office by telephone, and a special messenger will be dispatched with a copy of THE TRIBUNE at once.
Morning TRIBUNE (six days a week), 25c per month.
Entered as second-class matter February 1, 1906, at the Postoffice of Oakland, Cal., under Act of Congress March 3, 1879.

MONDAY, JULY 5, 1915.

PORFIRIO DIAZ.

Porfirio Diaz had been so long off the stage of active affairs and so removed by weight of years from prospective or possible participation in Mexican movements that his death is a matter absolutely without political significance. Yet lessons of practical value may be drawn from his character and career. Diaz was typically a Mexican, that is to say, he was in his breeding a mongrel, with mixed elements of Spanish and of Indian blood. He had the mind of a European with a kind of hardihood inherited through his Aztec ancestry. Without being, strictly speaking, an educated man, he was not without schooling and he had been a careful student of military history and tactics. He was a born strategist and a born administrator.

It was as a soldier that Diaz came into authority in Mexico. It was the only way by which control of the country could be attained, since your Mexican has no respect and cannot be brought to yield obedience to anything excepting force. A man of large and clear vision, Diaz saw that the next step in his progress was to create for Mexico an international standing, to the end of establishing her credit with foreign capitalists. So instead of assuming the character of dictator or king he reorganized the system as a republic. It was no republic in fact, but it was shrewd diplomacy to establish it under that name. It gained by this a character and a credit quite impossible to a country nominally under the heel of a military autocrat. The next project of Diaz was to bring in foreign capital. He went about it in the promoter's spirit. As the late Mr. Harriman would have put it, he made the scheme "attractive." Promising a stable government and by the same token exhibiting an orderly system in working operation, he offered bonuses of lands, mines, timber—privileges of many kinds. Bidders came from the world over and he made choice among them. They poured capital into Mexico in prodigious sums. All this quickly established the financial credit of the government and upon this the Diaz government drew heavily for the creation of public works. Under this policy, with progress of time, Mexico made prodigious advancement along many lines. As the Diaz presidency sustained itself term after term, the world became impressed with the stability of the country and yielded more and more its confidence and its ready money.

In a certain sense this scheme of progress was on the part of Diaz a confidence game. He, if nobody else, knew that Mexico was not a republic, was not capable of being a republic, was not fit for any species of self-government. He knew that there was but one way to hold the untamed and disorderly elements of the country in restraint—namely, by force. And though he ruled in the name of a constitution, his rule was severely military. Elections were a farce. The law was whatever Diaz willed it to be. The lower orders of population, that is nine-tenths of the people, were literally herded by the government—and Diaz was the government.

No man probably ever quite fathomed to its depths the purposes of President Diaz. Possibly he hoped to bring up the country, under the advanced conditions which his foresight, authority and energy had established, to a self-sustaining character. It is easily believable that he had hopes of turning his artificial republic into a real republic. However we may speculate with respect to the ideas and plans of Diaz, we come ultimately to the fact that his system came to its end the hour his mind and hand lost their vigor. As weight of years fell upon him, there grew up about him a group of artful intriguers, among them the son who should have been the inheritor of his powers. The artificial development which Diaz had forced upon the country had gone just far enough to excite popular hatred without creating anything approaching the character of popular capacity for self-government. In the end Diaz, reduced and weak under the burden of years, was hoist by his own petard—driven from the dictatorship by the very forces which his own powers and credit had developed.

Among the many lessons suggested by the career of Porfirio Diaz, the first is this—namely, that a true civilization cannot be fitted and shaped upon a country but must be a product of its own rising intelligence, ambitions and powers. A system devised upon theory, planned to answer a diplomatic need and enforced by authority may be sustained by force and by force alone. Barbarism may not be worked over into a self-sustaining civilization in a single generation. Capacity for self-government is a thing of slow growth. It must proceed by slow degrees; it must develop through small accretions. It cannot be had ready-made.

The problem of Mexico today is that of a rich country fundamentally barbarous, artificially provided with the "plant" of civilization through the energies of a single man, aided by foreign capital. A start has been made, but only a start, toward development of popular intelligence and toward civilized ways of life. There are two ways out of it—one, to let the country fall back to its native conditions and then allow time to slowly and painfully work out its natural developments. This means to abandon Mexico first to anarchy, then to a scheme of things from which it might take centuries to develop it into even a tolerable civilization. The other alternative is for some outside authority to assume oversight of the country. This means foreign intervention, involving reorganization of the government under alien authority with enforced order, followed by a long period of tutelage. This is what must happen if Mexico, for untold years to come, is to be anything better than a seat of savage and unrestrained anarchy.

The fault of the American policy toward Mexico during the past two years lies fundamentally in misconception of the character and conditions of the Mexicans. President Wilson, after the manner of the academician has confounded realities with names. Because Mexico has a constitution, in many respects similar to our own, he assumes that she has motives comparable with those of our own country. He cannot get it into his head that a system of government which styles itself republican is in fact a purely artificial thing, having no relation to actual condition. He talks about the "will of the Mexican people," seemingly unable to conceive the truth, namely, that there is no such thing as the will of the Mexican people, no comprehension of such a quantity or of its relationship to government. He would have a "popular election," mindless of the fact that nine Mexicans out of ten can neither read nor write, know nothing of government excepting as it presents itself in the terms and forms of arbitrary authority, and have neither the instinct nor the ambitions which must underlie an effective popular system.

Pacification of Mexico, reorganization of its system, maintenance of order, rehabilitation of industry, security for investments, local and foreign—these things, if they are to come at all, must come from without. They must proceed not from the Mexicans themselves, but from a source more intelligent, more fixed of purpose, more stable in characteristics both physical and mental. Mexico must have foreign guardianship or the chaos which now reigns in that country must become chronic and continue through a long and indefinite period of decades of centuries.

EMERGENCY CURRENCY RETIRED.

On Wednesday, June 30th, the Aldrich-Vreeland emergency currency act expired. This was enacted in 1908 and was drafted by the backers of the National Monetary Commission as a result of the experience gained in the panic of 1907. It provided for the issuance of emergency currency to and by national banks upon the security of certain stocks and bonds and upon commercial paper indorsed and guaranteed by several national banks operating as a group. At the time of its enactment it was provided that the act should expire June 30, 1914, but when the Federal Reserve bill was being discussed in 1913, in order to secure additional votes for the new law it was provided that the life of the currency law be extended one year.

Up to the time of the agreement to extend the emergency currency act there had been no call to put emergency currency into circulation and the framers of the Federal Reserve act did not anticipate that it would ever be used. Yet in the extra year allotted it the European war started and $382,502,645 was put into circulation. The panic many persons predicted did not take place and for this emergency currency may deserve the credit, although it is not absolutely established that the other available currency would not have sufficed to tide the country over the stringent financial period that immediately succeeded the outbreak of hostilities.

What is more noteworthy is the facility and ease with which the emergency currency met the demands upon it. The Aldrich-Vreeland law required that no emergency currency be issued after June 30, 1915, the date the law expired. The treasury officials and members of the Federal Reserve Board have expressed some doubt as to the legality of any emergency bank notes in circulation after that date. Consequently they have been exerting themselves to see that all the emergency currency was retired from circulation by the time the law expired. Their success in this direction is measured by the fact that less than one-half of one per cent of the amount issued is now in circulation. So to all purposes it may be said that the emergency currency is a thing of the past. It speaks well for our banking and financial system that over $380,000,000 of new paper money could be put out, obviate a probable crisis and then be withdrawn, all within eleven months.

The currency issued by the Federal Reserve bank is now the only medium which may be substituted for the retired emergency currency. It is contended by some that the Federal Reserve currency may not be wholly able to take the place of the emergency currency, as it has not so wide a latitude in securities that may be held against note issues. However, with the experience of last fall, which showed there was no great need for an extraordinary volume of additional currency, and the more thorough organization that exists between all the national banks of the country Federal Reserve notes should prove sufficient to supply the needs of the country under all circumstances.

"Frank Holt," who attempted to blow up the Capitol at Washington and later to assassinate J. P. Morgan, turns out to be one Victor Muenter, a native of Hanover, a professor of romance languages and a man of wide academic connections. The assassin of Lincoln was a man of thorough education and of many accomplishments. The assassin of Garfield was a man of much above ordinary education and had been a student of law. The assassin of McKinley had been a student in the public schools and had advanced beyond the elementary grades. All of which, it would seem, might discourage those enthusiasts imbued with the idea that we are to cure all the ills of the world, mental, moral and physical, with the arithmetic and spelling book. This theory has never had respect among men of plain common sense, but it continues nevertheless to dominate the thinking of many who should be able to see that there is small relationship or none at all between education and normality of mind. We suspect, if the truth could be known, that man for man there are more cranks and mental aberrants in the so-called educated classes than among the classes of simpler equipment. The theory under which educational standards would be set up at Ellis Island and other ports where immigrants enter the country is likewise a false one. America is not so much benefited by the incoming of the academically cultured as by that of the clean-blooded and the strong-muscled. Man for man one able-bodied and self-reliant peasant is worth, as related to the fundamental values of life, two men of the academic type. All the foreign disturbers of social order in America—your Herr Mosts, your Muenters and the like—are men of education, schooled to enmity to government and in contempt of authority.

General C. A. Woodruff, U. S. A., retired, is a man for whom The Tribune has profound respect both for high character and for common sense. None the less, General Woodruff slipped a cog in his Fourth of July speech at the Y. M. C. A. Auditorium, San Francisco. "Citizens who stay away from the polls should be fined," said General Woodruff. This is far from being a reflection of sound thinking. The citizen who neglects his political duties is either an unintelligent or an indifferent citizen and the fewer of this kind who vote the better for the country. A compulsory system of voting would bring to the polls citizens whose interest in the affairs of government is so slight or whose capacity for intelligent thought is so limited that they can be of no possible service in determining the problems of state or in choosing the agents of administration.

THE STATE PRESS

Sacramento Shows Teeth.

It will come as pleasing news to the many Nevada county friends of Dr. Reinhart W. McClaskey to learn that he has been appointed city dentist of Sacramento, a position that pays a monthly salary of about $[illegible]—Grass Valley Union.

Love in Tulare.

Cupid slacked on the job in Tulare county this June as compared with the same month a year ago, although he was very busy if the comparison be made with May of this year. In the June just passed a total of [illegible] marriage licenses were issued, while for the same month a year ago the total ran up to [illegible]—Visalia Delta.

No Fish Story.

Chief Rhoades arrested Mrs. Arthur Gee, wife of Mr. Gee, the local fish market proprietor, on a charge of disturbing the peace last Saturday. The chief had some trouble in taking the Mrs. to the city jail.—Willows Review.

His Little Signature.

Pasadena sportsmen are awaiting with a good deal of interest the arrival from Sacramento of the official game law book, giving the changes wrought about by the last legislature, and to see what of these changes are made effective by the signature of Governor Johnson.—Pasadena Star.

Glimpses of Liberty.

On its trip from Philadelphia to San Francisco the liberty bell will stop at four cities in Northern California, Red Bluff, Chico, Marysville and Sacramento, according to the official itinerary announced by the joint special committee of the council of the City of Philadelphia.—Vacaville Reporter.

Making Psychology.

A business man who believes in advertising very truthfully says: "It is the truth that good times and bad are each largely a matter of psychology. In this respect the power of the newspaper is almost beyond reckoning. Boost and keep boosting."—Pleasanton Times.

On With the New.

Lieutenant R. W. Pinger, ordnance department, is relieved from duty at Benicia arsenal and has been ordered to Watertown arsenal, Mass. He will be succeeded by Lieutenant Henry C. Davis Jr., who is coming from the islands.—Benicia Herald.

Dumped Apples.

Of all the rotten pieces of poor sportsmanship ever heard of in this part of the state, the action of the directors of the Mission Baseball League and A. J. O'Connor of San Jose last Sunday in kicking Watsonville out of the league, when no one was present at the session from here, is one of the worst.—Pajaronian, Watsonville.

Affairs of the Night.

Mysterious is the telescoping of two high priced, six-cylinder automobiles on San Pablo avenue, near the Stag roadhouse, at an early hour Sunday morning, which so far has baffled the police owing to the numbers of both cars having been removed.

One car, a six-cylinder Renault Freres, and evidently owned by some millionaire, has been reduced to a mass of twisted iron, steel and battered tin. The other machine having a somewhat lighter chassis, remains a mass of wreckage.—Contra Costan.

VARIETIES

HAWAII.

(W. P. Burns, in Leslie's.)

There's a path of gold on the ocean's breast
When the lamp of the day swings low.
And it leads the way to a land of rest,
Where the palm and olive grow.
No strife is there, nor want, nor care,
Nor taint of a human ill;
And it basks away in a blue-girt day,
With a night that is deep and still.

There's a velvet stir in the darkening gloam,
And a heave of the drowsy sea,
And a white-lipped wave from her coral home
With a whisper of mystery.
And the realm of the deep is hushed in sleep,
Save a dreaming seabird's cry;
While overhead, with a silent tread,
The sentry worlds move by.

A FAN AT A BALL GAME.

First inning—Complains of his seat.
Second inning—Complains of the team.
Third inning—Drinks pop.
Fourth inning—Lights cigar.
Fifth inning—Explains finer points of game to friend.
Sixth inning—Cheers home team.
Seventh inning—Stretches.
Eighth inning—Cusses home team.
Ninth inning—Frames alibi for home team.—N. Y. Sun.

Where Dreadnaughts Were First Seen.

It is a fact of which few people are aware that thirty years ago Italy's yards were turning out battleships 2000 tons larger than anything in the British fleet and arming them with the heaviest guns ever put on a man-of-war. Moreover, Italy has the distinction of producing the man in whose mind the dreadnaught type was first evolved—the late Signor Cuniberti—who actually sketched a design which was a good forecast of the Queen Elizabeth.

Big Guns—Big Cost.

To fire a single shot from our biggest guns, says an English paper, costs £1000, and some idea of the expenditure of naval firing can be gathered from the fact that one famous battleship could use up roughly £20,000 worth of ammunition per minute if she worked all her guns at full blast, as she would do if necessary. And to this huge outlay must be added the cost of the gun, remembering that the largest weapon has a very short life and is soon worn out. The most expensive gun we use is the 15-inch, though other big guns run up heavy ammunition bills. For instance, £75 vanishes in flame and smoke every time a 13.5 weapon is fired.

The Bark.

A small boy was discussing the differences in members of the vegetable world.

"How did people first know an apple tree from a pear tree?" he asked. "By the bark?"

"No," replied his mother, gravely, "by the bite."

Wire in War.

In war barbed wire is used in various ways, but its main object is man-stopping. It is interlaced with ground pegs in front of trenches for the purpose of tripping charging troops; it is strung across bridges and main roads to prevent the passage of cavalry, and it is used for fencing in camps to guard against rushing tactics on the part of the enemy. Whenever possible barbed wire entanglements are hidden in long grass or in hedges, so that advancing troops will be trapped while the enemy rake their lines with shot and shell. Barbed wire concealed in undergrowth is particularly deadly where cavalry is concerned, for the wire grips the horses' hoofs, causing them to fall on the spike-strewn ground.

BUT IT ALWAYS ROLLS BACK

—PHILADELPHIA EVENING LEDGER.

TWENTY YEARS AGO TODAY

Mrs. Hamilton of Christ Church, New Zealand, has been visiting during the past two months with her sister, Mrs. E. Von Adelung of 153 East Tenth street, East Oakland.

Mrs. Gibbs and her son Fred Gibbs are in Auburn whither Mrs. Gibbs was summoned by her mother, Mrs. Willeford, whose ankle was severely fractured.

Mrs. John Fryer, Charles and George Fryer and Miss Daisy Crum have returned from an outing near Ben Lomond.

Ralston T. Wilbur, the young athlete who was recently hurt at the Union Iron Works, has gone to visit his father in Oregon to recuperate.

R. M. Fitzgerald and Phil Remillard spent the Fourth in Santa Cruz.

Mrs. Freeman Blake accompanied by her son, Philip, left for the East Tuesday evening.

Mr. and Mrs. D. C. Taylor are at Cazadero.

Mrs. Richard Ornie and Miss Emma Fennessee have gone to Anderson Springs.

Miss Mary Snell has returned from an outing in the Santa Cruz mountains.

NEWSPAPER WAIFS.

"Has Brown a comfortable income?"

"Large, but not comfortable! His wife knows just how much it is!"—Puck.

"I see an Englishman who has been twenty years in the jungle has returned to civilization." "And what an inopportune moment he has selected."—Louisville Courier-Journal.

Special Constable (talking of German air raid)—"One of the bombs fell less than twenty yards from where I was on duty the other night." She—"Really! How exciting! Did it wake you?"—Punch.

"Don't you know, Johnny, that if you refuse to strike back there can't be any fight with Tommy Bifkins?" "Yes'm," replied the small boy. "There wouldn't be any fight. Tommy would have it all his own way and I'd get a plain licking."—Washington Star.

"Dubkins is a great comfort to me." "I don't see how you can say that. He's the most tiresome chump I have ever met." "That's just it. Although I don't amount to much, it's true, every time I look at Dubkins I feel that I could amount to less."—Birmingham Age-Herald.

NOTABLE PERSONS

Mrs. Philip Snowden, wife of the Blackburn representative in the British Parliament, a brilliant leader of the feminist movements in Great Britain and famed as a speaker, delivered the sermon last night from Dr. Aked's pulpit to a congregation that packed the church. She took for her text the title of a book that had interested her, "The Forging of Passion Into Power."

Governor Henry Carter Stuart of Virginia will be among the participants in the Virginia Day celebration at the exposition on Thursday.

The only visitor who registered at the United States Steel Corporation's exhibit at the exposition yesterday was Judge Elbert H. Gary, head of the great institution. "Only one gink registered at the exhibit today," said the watchman to the guard. "I wonder who he is."

Dr. David Starr Jordan, head of the Leland Stanford University, is sufficiently improved in health to enable him to continue his journey to Boulder to lecture tomorrow night.

WHAT IS DOING TOMORROW

William Jennings Bryan addresses the first session of the International Press Congress at Festival Hall.

Interdenominational Young People's Union banquet in First Methodist church.

FROM FATHER TO SON.

"Well, Bobby," said the minister to the small son of one of his deacons, "what is the news?"

"Popper's got a new set of false teeth."

"Indeed!" said the minister, restraining a desire to laugh. "And what will he do with the old set?"

"Oh, I suppose," replied Bobby, "they'll cut 'em down and make me wear 'em."—Kansas City Star.

THE JESTER

Retired.

He used to be a business man
And had a whopping trade.
From dawn to dark he used to plan,
And quite a wad he made.
But now he lives a life of ease,
By no ambition fired.
And in the business circles he's
Declared to have "retired."

It seems depression came; the skies
Of business all were dull.
He thought that he'd economize,
Because there was a lull.
He stopped his advertising—so
In memory he grew dim.
He didn't retire from business—no,
The business retired from him.
—Douglas Malloch, in American Lumberman.

The Cause.

Old lady (having run upon a street fight)—Dear, dear! Can you tell me what's going on up there, my man?

Non-combatant—Ho, nuffink, mum, only the bloke wot works the steam roller wants us coves to call 'im a' chauffeur.—Passing Show.

Mother's Advice.

Mother—Johnny, stop using such dreadful language!

Johnny—Well, mother, Shakespeare uses it.

Mother—Then don't play with him; he's no fit companion for you.—London Tit-Bits.

Theoretical

"Don't you think every girl ought to be able to cook?"

"I think every girl ought to be able to talk intelligently on the subject, anyhow," said the society lady addressed.—Louisville Courier-Journal.

Still Unidentified.

Coroner—We found nothing in the man's pockets, ma'am, except three buttons, one handkerchief and a receipted bill.

Sobbing inquirer—A receipted bill! Then 'tain't my husband.—Tit-Bits.

Tomorrow—the First Showing of

New Fall Suits

At Two Very Special Introductory Prices

$15.75 and $19.50

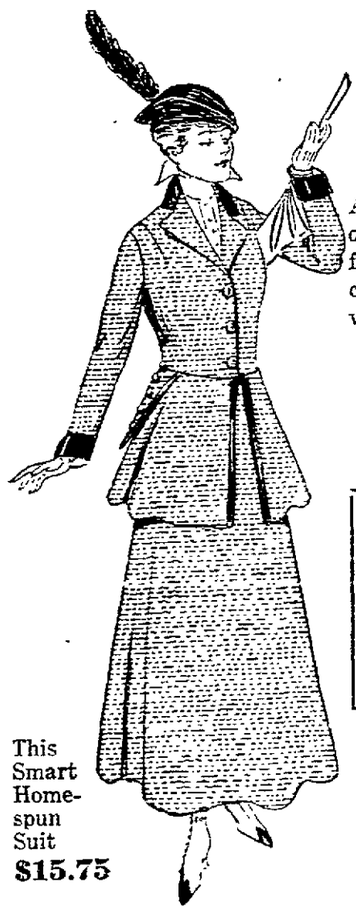

This Smart Homespun Suit $15.75

All of the new style features for Fall are shown in this group of Suits at $15.75 and $19.50. The new 32-inch Coats. The full skirts, pleated and plain. The military models with high-collars. The new belted and low waist-line effects. The velvet, braid and bullion trimmings. Women's and Misses' sizes.

Materials are serges, gabardines, poplins, homespuns and fancy mixtures in gray, marine blue, Negro browns, greens, etc. Guaranteed satin linings. Matchless values.

Final Clearance of All SUMMER SUITS

that sold up to $25.00. About 100 in all—late summer styles — now **$9.95**

Pacific Cloak and Suit House

NORTHEAST CORNER ELEVENTH AND WASHINGTON STREETS

MISTAKE MADE IN CHECK, DECLARED

Thought It Was for $13.50, He Said; Wrote $1350.

SACRAMENTO, July 5.—Jim, the Penman, must have turned in his grave yesterday when Ed Johnson, charged as latest disciple of the forger's art, was held to answer by Police Judge Henderson.

No slippery, smooth-spoken, master of the style was Johnson, but a son of toil so generally stupid that he wrote a check for $1350, thinking it was $13.50, and tried to cash it in Abe Greenwald's clothing store, 714 K street. Further, he passed the check while Detective Kramer, of the Sacramento police force, was in the store talking to Greenwald.

In court, Johnson stood stupidly while the charge was explained to him, asked no questions of the witnesses, and had a fearful time deciding whether or not to take the stand in his own behalf. Finally he decided not to, apparently because he thought the judge did not want him to.

The man Johnson tried to pass was one C. W. Young, foreman of work in the American Basin.

Judge Henderson held the unskilled forger to answer, but expressed the opinion that somebody ought to examine his head.

THREATEN PUNISHMENT FOR FALSE FIRE ALARM

SAN LEANDRO, July 5.—"Anyone caught turning in a false alarm of fire will be arrested and placed in jail," is an announcement issued from the marshal's office this morning. This is designed to protect the members of the fire department from practical jokers who on two previous occasions during the holding of the firemen's Fourth of July barbecue have sent in false alarms from the furthest limits of town and causing a sudden termination to the spread.

Town officials, including Mayor J. J. Gill, were guests of the firemen at their barbecue in the fire house grounds today. Among the fire boys who arranged and participated in the affair were: Fire Chief Bud Eber, I. Ury, Marshal Joseph Peralta, Night Watchman Manuel Valience, Bert Rogers, Louis Barradas, Harry Larsen, Arthur Larsen, Thomas Cady, George Borman, Henry Borman and Deputy Marshal Chris Hopper.

RICE-GROWERS HINDER PATROLLING OF LINES

MARYSVILLE, July 5.—The Great Western Power Company, a corporation, has commenced suit in the Superior Court against H. Reis Noronha and others to restrain the defendant from flooding their easement and right of way, 100 feet in width, over the Stevenson and Teare ranches northeast of this city.

The complaint alleges the flooding of the land by the defendant prevents plaintiff from properly patrolling its power line consisting of towers, poles and wires. It wants the land restored to the same dry condition as it was found in 1908 when the Great Western Power Company secured the right of way from the Stevenson estate. The defendant is engaged in the raising of rice, hence the flooding of the land complained of.

WOMEN SERVING AS RURAL MAIL CARRIERS

CHICO, Butte Co., July 5.—For the first time in the history of this city women are doing duty as mail carriers.

Mrs. Pearl Sitton and Mrs. Alice Hicks have started their duties as rural mail carriers, Mrs. Sitton relieving W. E. Long on route No. 2, and Mrs. Hicks relieving H. A. Hicks on route No. 3, while the men are enjoying vacations.

The men started their vacations yesterday, and the women being qualified and able to handle the routes, were put on the jobs. The route handled by Mrs. Sitton covers twenty-five miles, while Mrs. Hicks' route covers twenty miles.

JUDGE BRINGS SUIT TO COLLECT HIS FEE

SACRAMENTO, July 5.—Edwin McEwen, Justice of the Peace of Sutter Township, has filed suit in the Superior Court to recover $471 from A. J. Madsen, bill collector, which the Judge claims is due him for Court fees prior to August 10, 1913.

Before the new law went into effect forcing all peace officers to turn fees into the county, Judge McEwen extended credit for the fees to Madsen and has tried to collect the debt since.

IMPALED ON FORK.

SAN LEANDRO, July 5. — Antone Braga, a farmer of Dutton avenue, was seriously injured by a hay pork while engaged in building up a stack on his ranch yesterday. He slipped from the stack onto the sharp prongs of the fork which penetrated his neck, inflicting deep wounds. Braga will recover.

TOBACCO SEEDS ARE USED IN UNIQUE EXPERIMENT

BERKELEY, July 5.—Ten thousand tobacco seeds were used in an experiment which has just resulted in the publication by the University of California of a paper by Dr Thomas Harper Goodspeed, instructor in Botany in the University of California, entitled "Notes on the Germination of Tobacco Seed."

The experiment showed that in the case of various hybrid tobacco plants seed is produced which varies significantly as to the amount of seed that will germinate and the period after planting when the maximum amount of germination occurs. Most of these tests were made under Dr. Goodspeed's direction by Miss Minnie Yonge. This paper is one of a series in which the department of botany of the University is announcing results which are valuable to the plant-breeder and to scientific students of the problems of heredity, evolution, and hybridization, gained through plant experiments in the botanical garden of the University.

ELOPERS CAUGHT TWICE BY OFFICERS

Elope Again; Again They Are Taken Into Custody.

GREENVILLE, July 5.—Constable E. E. Dwyer of Greenville has been kept busy lately surprising elopements. The last officer was called upon in a few days.

Dwyer first went in pursuit of Mrs. E. Youngman, wife of an employe of the Engel copper mine, and Glen Peck and Warren Sealight of Crescent Mills, the latter two both under 18 years of age.

When they eloped, Mrs. Youngman left her two children, aged 2 and 3 years, behind. She also left a farewell note for her husband.

The pair was overtaken at Long Rock, where they had stopped to feed their horses, after a chase of thirty miles.

The officer had hardly returned the elopers to their homes when Mrs. Youngman and Peck again fled. Yesterday they were found in a crude cabin near the Chantry ranch at Crescent Mills. They were returned to Crescent Mills.

LURCHING OF AUTO CAUSES WOMAN'S DEATH

SACRAMENTO, Cal., July 5.—Mrs. Edith Walcot, 23 years old bride of a San Francisco business man, formerly Miss Edith Atherton of Stockton, was killed, her husband, Leslie Walcot, was seriously injured, and Mr. and Mrs. E. P. Natterson, also of San Francisco, were painfully bruised when the auto in which they were driving from Stockton to Sacramento overturned about eleven miles south of this city at 7 o'clock yesterday morning. The driver, D. B. Card, was uninjured.

The party, which left San Francisco Saturday afternoon, were on the way to the summer home at Truckee of Natterson, an uncle of the young couple.

TEN CARS CROSS BIG BREACH IN TRACKS

REDDING, July 5.—Ten cars of Southern Pacific freight train No. 229 passed safely over a gap of nine inches in the track in which the rails were missing. This occurred between Hooker and Cottonwood.

Conductor W. H. White discovered the situation when he noticed the cars bumping.

ECHO OF FATAL FIRE.

OROVILLE, July 5.—Suit has been filed by Attorneys W. K. Hayes and George F. LeRossignol, for A. L. Sullinger, father of the late Elmer Sullinger, against the Pacific Coast Casualty Company, for the recovery of $1000 alleged to be due on an accident insurance policy. Elmer Sullinger was burned to death in a fire at Barber, near Chico, June 13, 1913. The accident policy was destroyed by the fire.

BOY BADLY BITTEN.

ORLAND, July 5.—Leslie Breaw, 14-year-old boy, visiting friends east of Orland, was badly bitten by a dog belonging to a neighbor. He was bitten on the right arm at the elbow joint and in the right chest. He was brought to the office of Dr. Iglick, who dressed the wounds and advised that the boy be taken to his home at Burlingame, so he could be near the Pasteur Institute at Berkeley should that treatment be necessary for rabies.

MEET AT DUNSMUIR.

YREKA, July 5.—The annual institute of the Siskiyou county teachers will be held at Dunsmuir, beginning August 30, 1915, instead of at Yreka, as has been the custom for many years. There are over 100 teachers in Siskiyou county who attend this annually.

CREEK POLLUTION, CHARGE.

CHICO, July 5.—Deputy Health Officer E. L. Meyers is investigating charges called to his attention that residents on the south side of Little Chico Creek are allowing the sewage from their homes to empty into the creek. The location is outside of the city limits.

The Charges were preferred by City Health Officer Henry Marshall.

$2000 FIRE LOSS.

REDDING, July 5.—Arthur Houston's barn, including 100 tons of hay, located at the city's outskirts, were burned last night. The loss is $2000, with small insurance.

ROAD SUES TO COLLECT MONEY

Farmers' Allegations Are Denied in Court Action.

WOODLAND, July 5.—To the three separate complaints filed against it by John and E. J. Van Buren, Herman Hackmann and Ralph Burke, the Sacramento Valley Electric Railway Company, has filed demurrers denying every allegation and has filed cross suit to collect the promissory notes issued by the Van Burens and the other two plaintiffs for stock in the concern to the total value of $10,000.

Van Buren, Hackman and Burke, Yolo county ranchers, recently instituted suit against the Sacramento Valley Electric to rescind their contracts to purchase stock in the company.

In their complaints the plaintiffs allege A. E. Brainard, solicitor for the railway company, misrepresented facts in inducing them to invest.

Among the allegations in the complaints are that Brainard told the respective plaintiffs the State Railroad Commission guaranteed the purchasers interest at the rate of 6 per cent per annum on the investment, dating from the time the stock was delivered; that the right of way for the line from Dixon to Red Bluff, excepting about 5 per cent of it, had been given, and was worth $1,250,000; that the First National Bank of Woodland had purchased $80,000 worth of stock, and that the stock would double in value when the road started operation.

CATHOLICS TO GATHER AT MONSTER REUNION

FRESNO, July 5.—Catholics of the San Joaquin valley from Bakersfield to Stockton gather at Fresno Beach today to hold a picnic and reunion. It is expected that 1200 from out of town will be at the reunion.

A program of sports and speeches has been arranged by a committee, and Bertrand Gearhart, an attorney, will deliver the address of the day. Mrs. Daniel Brown will be hostess of the day, as chairman of the patronesses. The reunion is under the auspices of the Knights of Columbus.

An all-day celebration will be held at Zapp's Park, and an old-fashioned one-ring circus will be given by the Commercial Club of Fresno.

FALLS OFF WAGON; CRUSHED UNDER WHEELS

PORTERVILLE, July 5. — Gordon Stotes, seven-year-old son of Charles Stotes, a contractor, was the indirect victim of Fourth of July festivities this afternoon, when he fell beneath the wheels of a sprinkler being used to prepare a course for chariot races tomorrow at the Municipal Athletic Park, and received injuries from which he died a short time later. The boy was sitting in the seat with the driver, and, losing his balance, fell directly in the tracks of the wagon. Both wheels of the heavily loaded truck passed over him, cutting his body almost in two.

TULARE POWER OFFICERS LOSE $18,787 JUDGMENT

VISALIA, July 5.—Judgment has been entered by the Superior Court against F. T. Billing and other officials of the Tulare County Power Company, recently sold to the Mt. Whitney Power and Electric Company, for $18,787 and attorneys' fees of $710. The complaint against the defendants stated that they gave their notes to A. C. Balch in connection with the early financing of the co-operative company. The answer declared that by reason of the later history of the corporation and its failure to continue in business they received no value for the obligation.

BLOODHOUNDS TRACK NEVADA CITY BANDITS

NEVADA CITY, July 5—Bandits at 6 o'clock yesterday morning held up and robbed W. B. Pearson, superintendent of the Plumbago mine in the Allegheny district, and W. L. Carter, an employee of Alpha Hardware Company at Allegheny. The robbery took place on American grade two miles from here. The bandits obtained diamonds and jewelry besides a sum of money, the amount of which is not known. Bloodhounds have been taken to the scene.

FARM CO-OPERATIVE PLAN MEETS FAILURE

OAKDALE, July 5.—The co-operative grocery movement of the farmers of Stanislaus county has ended in failure. With the decision of the Modesto Rochdale Company to go out of business, the end of the scheme of the farmers of the county to eliminate the middleman in the purchase of supplies has ended with the loss of probably $40,000 to the stockholders.

BANDITS THREATEN TO DESTROY CAMP

CHICO, July 5.—Swooping down upon three workmen's camps in Sutter county last night, three masked and heavily armed men forced the occupants of the camp, including several Hindus, to give up what coin they had and then threatened to burn the entire camp if more wealth was not produced. They secured in all camps about $50 and terrorized the workmen.

TO BUILD DITCH.

BIGGS, July 5.—Work of costructing a ditch to carry off the water drained from rice fields in this section will be started immediately. This was decided at a meeting held here by the ranchers and the local Chamber of Commerce.

DIES OF INJURIES.

SAN FRANCISCO, July 5.—Nick Anthony, an employe of the Northwestern Pacific railroad at Willitts, died at St. Luke's hospital this morning from a fractured skull, received from an injury there July 1.

MORGAN'S PARTNER ON WAY EAST

SACRAMENTO, July 5.—T. W. Lamont, business associate of J. Pierpont Morgan, arrived here last evening from Pelican lake, near Klamath Falls. He boarded the Overland Limited for New York to see Morgan.

INNOCENTI GUILTY, BUT NAME DISPUTES IT; HE ADMITS STEALING GRIP

SACRAMENTO, July 5.—Innocenti was guilty. He admitted it, and despite the fact that his front names are Renato Degl, he admitted it in English.

Innocenti, who is an Italian lad of 18, stole a suitcase from the Roma Hotel, so that he could sell it and buy something to eat. He hid it behind a clump of trees across the river, where somebody else found and stole it, thus demonstrating, as Judge Henderson triumphantly pointed out, that there is no honor among thieves.

Detective Kripo testified against the boy, as did the proprietor of the hotel, who said Innocenti had obtained the suitcase by claiming to be the owner, which he was not.

Judge Henderson scored Innocenti severely. Innocenti hung his head.

"Six months in the county jail," said the judge.

Innocenti gulped but said nothing.

"Would you go to work if you had a chance?"

"You bet your life."

"Then get out of here. Go out into the country and go to work."

Innocenti grinned and got out. Then he came back.

"Judge, to you I am much obliged," he said.

DO AS YOU PLEASE IN THIS BELGIAN COLLEGE

By Associated Press.

AMSTERDAM, July 5.—Probably few people outside Holland have heard of the "University of Amersfoort" which although only a few months old, embraces on its faculty some of the most distinguished Belgian scientists and scholars. It is unique among educational institutions in that its professors establish their own "chairs," choose their own subjects and treat them as they wish. They are bound by no official rules and harassed by no traditions. The student enjoys similar freedom. He undergoes no admission examination, chooses his own courses of study and completes them whenever he thinks he has had enough.

Professors and students are members of the Belgian refuge colonies in Holland. After the fall of Antwerp a large number of Belgian troops crossed the Dutch frontier and were interned at Amersfoort for the duration of the war. The folly of keeping together a large body of men with nothing to occupy their time or to break the monotony of their daily life was at once realized. Professor Shrijnen of the University of Utrecht made an appeal to refugee Belgian professors, and in January the first term of the University of Amersfoort was opened with a hundred students enrolled. The first course offered was in pedagogy, under Professor Collard of the University of Louvain.

To the enterprise thus launched both Belgian and Dutch professors have offered their services generously. The originality of the idea tempted many of them and gradually the student body has been extended.

TWO ELDERLY SISTERS HIT BY AUTOMOBILE

PASADENA, July 5.—Two elderly sisters, both more than 65 years old, were struck by an automobile as they were crossing Colorado street and Fair Oaks avenue, the most congested street intersection in town. The women were in such a stunned condition that they were unable to give their names, but their identity was revealed later by cards which the police found in their handbags. The cards showed them to be Miss Marie Ellis and Miss Frances Ellis of No. 125 North Marengo avenue.

The accident occurred when Miss Madeline Murray of No. 801 South Pasadena avenue, in turning the corner, struck the women with the fender of her machine, piling them in one heap back on the pavement.

Miss Murray went immediately to the police station and reported the accident. She stated that she was not driving fast and that the accident was absolutely unavoidable. Officer Edward Abbott, who witnessed the accident, corroborated this statement.

The aged women were rushed to their homes in the police automobile and a physician was called. Both are still suffering from the shock and it is feared they have suffered internal injuries.

OFFICIAL OF TRI-STATE ROADS IN HAYWARD

HAYWARD, July 5.—George Boos, secretary of the Tri-State Roads Association, has been visiting here in the interests of the coming annual convention of the association. The Tri-State Association, he says, has merged its meeting with that of the Pan-American Congress. The joint conclave will be held in San Francisco and Oakland September 13th to 18th, inclusive. This city is in the Tri-State organization and many of the members are renewing their memberships. Boos urges that a representative of this city and district attend the convention.

KILLS SELF IN HIS UNDERTAKING PLACE

WOODLAND, July 5.—Emil Krellenberg, merchant and undertaker, was found dead in his undertaking rooms yesterday. He had fired a revolver shot through his head. Krellenberg was subject to insomnia. He was 57 years of age and an old resident here.

Catarrh
Tonsils
Adenoids
Deafness

Cured By Dr. Caldwell

If your nose is stopped up; if you have a sensitive throat; if your hearing is failing; if you have adenoids or diseased tonsils, Dr. Caldwell will explain your condition and what treatment is necessary to cure you without any charge whatever.

DR. GEORGE CALDWELL,
1706 Broadway, Oakland.
Hours—10-12; 2-3. Mon., Wed., Fri., 7-8. Phone Oakland 2023.

J. B. Schafhirt
Dentist
MACDONOUGH BLDG., 2d FLOOR
1322 Broadway, Cor 14th St.
Phone Oak. 1235.

FRESNO SPENDS FOUR CENTS TO CELEBRATE JULY 4TH

FRESNO, July 5.—Four cents were the cost of the modest Fourth of July celebration held in Fresno this afternoon at the exhibition park, at which Frank H. Short and William Glass were the principal speakers.

The expenditures were for letters sent to Short and Chester H. Rowell, State Executive [illegible] who is now in [illegible] Rowell delivered the principal address. [illegible] was the latter of a welcome to the citizens who were naturalized at an examination conducted [illegible] Judge [illegible]

BUCKING HORSES IN RODEO FINALS

5000 People Witness Superb Exhibit of Horsemanship at San Jose.

SAN JOSE, July 5.—After a two-day preliminary workout, "Gray Bob," "Glass Eye," "High Tower," "Tango Artist," "Tanglefoot," and Louis O'Neal's "Molly" have been selected as worst horses brought to the San Jose rodeo from all parts of the state and are being used in the finals this afternoon to determine the bucking championship, before an assemblage of several thousand people.

The contestants are "Skeeter Bill" Robbins of Cheyenne, Wyo.; Calgary Red, Stone Canyon, Cal., John and Ben Dobbins, Chico; Jesse Johnson Salinas; Bill Hubbard, Mt. Hamilton, Cal.; Edward Littlejohn, Watsonville, Cal.; Jim Clarke, Walnut Creek, Cal.; Sam Howe, San Jose; Al Stone, San Jose, Kid Smith, Miles City, Mont.; Manuel Valencia, Gilroy, Cal.; Heinie Snow, Butte, Mont.

Roping, steer riding, bulldogging contests are also being decided today.

More than 5000 people from all parts of the state were attracted by yesterday's program and cheered enthusiastically by superb exhibitions of consumate horsemanship.

Skeeter Bill Robbins was worsted in a fancy roping contest by "Cuba" Crutchfield of Pendleton, Or.

Tom Millrick of Shellville, Sonoma county, was kicked in the face by a bucking horse but not seriously injured. A doctor examined his injuries today and decided that the blow had severed nerves on the right side of his face and that it will be numb for a couple of weeks. A bucking mule stepped on the stomach of Owen Johnson, a local rough rider, Happy Fontaine was thrown hard enough to bring the blood from his nose and mouth, and "Skeeter Bill" "hoolihaned" a steer while riding at top speed in the bulldogging contest and it turned a complete somersault, using Bill's chest as a head pad. The indignant Bill kicked the steer near the tail as it arose to his feet and the animal "brought down the house" by kicking back and upsetting the elongated cowpuncher.

"Gray Bob," an outlaw horse which is said to have thrown seven riders in a southern rodeo, added to his laurels yesterday by tossing Manuel Valencia of Gilroy.

REAL LIFE PROBLEMS TO REPLACE CUBE ROOT

SOUTH BEND, Ind., July 5.—School children of this city no more will have to ponder over cube root, greatest common denominator, Troy weight and the like, if the recommendations of a committee of eight public school principals are accepted. This committee, which reported to Superintendent of Schools L. J. Montgomery yesterday, declared that this work is a waste of time and offers as substitutes such practical tests as the following.

Working out of problems in city government; figuring estimates on city improvements; compilation of budgets and measuring of the city's area.

The committee also recommended that "stage money," check books and cash registers be used in the city schools. The report adds that by the elimination of useless work and the substitution of practical problems—the kind the students will meet in everyday life—greater efficiency can be obtained.

MOTHER POISONS CHILD AND ATTEMPTS SUICIDE

By Associated Press.

SPOKANE, Wash., July 5.—Worry over the shabbiness of her children's clothing was the reason given the authorities by Mrs. Thomas J. Ryan, for the poisoning here yesterday of herself and her daughter, Ruth, 2½ months old. The child died shortly afterward and Mrs. Ryan is in a precarious condition in a hospital. Neighbors expressed the belief that the woman's mind has become unbalanced through brooding over her husband being out of work. The family came here three months ago from Alberta, Canada, where they lived on a homestead.

COMMISSION TO PROBE MILWAUKEE WRECK

By Associated Press.

TACOMA, Wn., July 5.—Of those injured in the Milwaukee wreck at Rainier, yesterday morning, who were brought to Tacoma hospitality, Harry Rowe of Seattle and Walter Holden of McKenna, are still in a precarious condition. Others are said to be recovering. Rowe is contracting freight agent for the Milwaukee and Walter Holden is the six year old son of Mr. and Mrs. H. J. Holden of McKenna, Wn. An inquest will be held at Olympia tomorrow and the state public service commission will also hold an inquest.

GARFIELD TEACHERS ARE PLEASANTLY ENTERTAINED

SAN LEANDRO, July 5.—Teachers of the Garfield school in Oakland were entertained by Miss Anna W. Gill recently at the home of her mother on Joaquin avenue. Among those present were: Miss Stella Eby, Miss Frances Eby, Miss Beulah Lanyon, Miss Hattie Hinkson and Miss Margery Collister. Miss Gill is a member of the school staff.

KILLS MAN; FREED.

GOODSPRINGS, Nev., July 5.—After he shot and killed Paul Coski, a miner, as a result of a quarrel over a card game, J. C. Armstrong of this place, has been freed on the ground of self defense. Armstrong and others, including Coski, had been playing cards, when Coski is alleged to have been detected slipping cards from the bottom of the deck. Coski resented the insinuation and attempted to take the money in the pot. He climbed across the table after Armstrong and after a struggle Armstrong fired the fatal shot.

FINDS PEARLS IN RIVER.

KALAMAZOO, MICH., July 5.—J. H. Quake, a Kalamazoo cigarmaker, today found two pearls in the Kalamazoo river. These are the first pearls ever known to have been taken from the stream. Quake was looking for clams.

Greatly Benefited by Chamberlain's Liniment.

"I have used Chamberlain's Liniment for sprains, bruises and rheumatic pains, and the great benefit I have received justifies my recommending it in the highest terms," writes Mrs. Florence Silfe, Wabash, Ind. If you are troubled with rheumatic pains you will certainly be pleased with the prompt relief which Chamberlain's Liniment affords. For sale by Osgood Bros. drug stores.—Advertisement.

TWO GIRLS DROWNED IN AIDING A THIRD

SALEM, Ore., July 5.—While swimming in the Willamette river here yesterday two girls were drowned while trying to save a third. The one first in peril and two others who also went to her assistance were rescued. None of the girls could swim.

The dead:

Dorothy Rauch, 14, High School freshman, Salem.

Maude Smith, 22, bookkeeper, Lebanon.

The rescued:

May Rauch, 22, school teacher.

Ruth Rauch, 20, school teacher.

Gretchen Brown, 15, High School freshman.

They were all from Salem.

The party of girls was wading when Miss May Rauch stepped into a deep hole. She called for help and her sister, Dorothy, was the first to respond. One after another in a line he under the others became strugglers in the deep water.

Three men in a motor boat performed the final rescue, but not in time to save the two who perished.

WANTS ROAD OPENED AND WATER RIGHTS SETTLED

HAYWARD, July 5.—John Gamble, former principal of the Hayward High school, has filed with the State Railroad Commission a complaint against the Crocker-Huffman company asking egress to the country road from his ranch over the defendant's land. He also asks that the defendant be directed to store sufficient irrigation water until November to protect irrigators and he requests cancellation of a bill rendered him by the defendant for a headgate installation in the sum of $44.30.

THREE HORSES HEED YOUNG GIRL'S COMMAND

HAYWARD, July 5.—"Gid up," said a young girl in a buggy to her horse and the due was taken also by a three-abreast team yoked to an express wagon standing in front of a store. "There's not to reason why," even with a dray horse, and as there was no countermanding order, the team obeyed until brought to a full stop by a telegraph pole. The jolt spilled the contents of the wagon.

COLONEL CANON SEEKS OLD PLACE

The Ex-Assistant to Adjutant Wants Office Again, Is Declared.

SACRAMENTO, July 5.—Fred W. Canon, who was deposed from the office of Assistant Adjutant General at the expiration of his term and following the securing of a divorce by his wife on sensational grounds, wants to get back into the office.

He is seeking to be appointed to the place occupied for four years in the event Colonel Charles W. Thomas, Acting Adjutant General, is named as the successor of the late General E. A. Forbes.

There are a number of aspirants to the place made vacant by the death of General Forbes. Among them are Colonel Shaster of the Coast Artillery, and Colonel Smith of the infantry at Oakland.

No announcement has been made at the Governor's office concerning the name of the most likely man for the appointment. Colonel Thomas is in line for the appointment, having served as Acting Adjutant General since the death of General Forbes.

Canon has asked for the appointment to the place of Assistant Adjutant General in the event Colonel Thomas is promoted.

The Appointment of the Assistant General is in the hands of the Governor.

SEVEN INJURED WHEN AUTO RUNS INTO POLE

SEATTLE, Wash., July 5.—Mrs. Lola Murray was seriously injured and six others were badly shaken up today when an automobile, driven by Arthur Frase of this city, crashed into a telephone pole in the southern portion of Seattle, after being struck from behind by another machine, driven by Walter Giles. A patrolman who saw the accident says that Giles, running at high speed, tried to pass Frase's car, struck it and sent it against the pole. Giles was arrested and held on a charge of reckless driving.

LEFT ON VISIT AND REMAINS MANY YEARS

SAN LEANDRO, July 5.—Forty-three years ago J. M. Mitchell left this city on an Eastern trip, intending to remain away six months. He entered a prosperous business field and for the first time in nearly a half century is again in San Leandro. He has resided in New York during most of the years. Mr. Mitchell will remain here several months.

Oakland Store — Hale's Good Goods — The Store That Undersells

Summer Sale

50c Royal Society Brassieres, Stamped 10c

A remarkable offering of Royal Society Brassieres in packages; of fine nainsook, neatly stamped. The white Royal Society thread in each package is alone worth 10c. Discontinued numbers makes possible this bargain

Ribbons Worth to 15c, yd 2½c

All-silk Moire Ribbon; all-silk Grosgrain Ribbon; Fiber Grosgrain Ribbon. Come in blue, pink, cardinal, gray, tan, sand, putty, black or white; ½ to 2 inches wide.

50c Mercerized Damask Yd. 37c

Bleached, white, some colored borders.

NAPKINS, bleached, mercerized, 18x18 inches; worth 95c: doz. 59c.

12½c Crash Toweling Yd. 9c

Brown linen Toweling of heavy quality.

Linen Towels, Special, 23c

Bleached, size 20x36 inches.

$2.00 Tablecloths $1.39 Each

Bleached Cloths, hemmed, ready for use, 72x90 inches.

Summer Embroideries Popularly Priced

Thousands of yards of crisp, new Embroideries as follows:

5c Yd.—Edgings 1½ to 5 inches wide; Insertions 1 to 2 inches wide; of cambric or Swiss; many baby patterns.

10c Yd.—Edges from 4 to 9 inches wide and Insertions from 1 to 2½ inches wide of fine Swiss or cambric.

15c Yd.—Edges from 9 to 17 inches wide, also Flouncings and Corset Cover Embroideries, Bands and Galoons. Lacy effects or blind patterns.

25c Yd. — 17-inch Corset Cover Embroideries of Swiss and cambric; and 17-inch Flouncings; very handsome patterns.

48c Yd. — Wonderful values of Swiss Flouncings, 17 inches wide; also Corset Cover Embroideries and Flouncings of cambric, ideal for children's and infants' dresses.

EMBROIDERY FLOUNCINGS

55c Yd.—27-inch Flouncings of Swiss with lacy patterns.

85c Yd.—Beautiful lace-like 45-inch Flouncings in open designs or smaller patterns also voiles and crepes beautifully embroidered.

WORKINGMENS DAY TOMORROW AT HALE'S

Note these big values featured for workingmen. Savings are well worth a special trip to Hale's.

HEAVY CALFSKIN WORK GLOVES, all sizes —45c.

HANDKERCHIEFS, large, white, hemstitched—6 for 25c.

"CAN'T BUST 'EM" OVERALLS, Union made —75c.

BANDANA HANDKERCHIEFS, blue or red, 24-inch—5c.

50c SUSPENDERS, Harris make—25c.

$2.50 WOOL SWEATER COATS, red or gray—$1.95.

HEAVY COTTON RIB UNDERWEAR, white or ecru—garment 45c.

WORK SHIRTS of light weight flannel, olive gray or navy—95c.

SOCKS, of heavy cotton or part wool—12½c.

JACK TAR MIDDY BLOUSES AT 95c

Hale's feature a host of the newest styles in Middy Blouses. The Jack Tar Blouses especially are distinctive this season, with many new features. We show them in sizes up to 44 at 95c.

Other Middy Blouses in popular awning stripes, etc., at $1.45 and $1.95.

Waists With New Collars, 95c, $1.25, $1.95

White batiste, lawn and organdy, featuring the newest styles in Quaker and Puritan collars.

—HALE'S—Washington and 11th—HALE'S—

Gas Stove Convenience with Kerosene

Kitchen Economy

With wood or coal—waste heat. Too much or too little for best cooking. In hot weather too much heat coming out into the room.

With a good oil-stove—no waste heat or fuel. One burner or four—low flame or high—a slow fire or a hot one. All the convenience of gas for *every* home, all the year round.

New Perfection Oil Cook-Stove

For Best Results Use Pearl Oil

Better cooking,—flame adjustable to just the degree needed for roasts, for bread, for pastry. No odor. Does not taint the food. A cool cook and a clean kitchen. Ask your dealer. See demonstration, Palace of Manufactures, Panama-Pacific Exposition.

STANDARD OIL COMPANY
(California)
Oakland

TRIBUNE'S PAGE for WOMEN and the KIDDIES

SOCIETY

A common fondness for gardens may eventually eliminate social lines and all of the social distinctions with which the country is so fraught. As they did in the Horticultural gardens at the Fair the other day.

One was a certain correct gentleman with a country home down the peninsula, and a generally recognized failing for seeds and seed growing. He was spending an idle hour in the gardens, regarding gladiola and candytuft with the eye of a connoisseur. At the Sutton exhibit a young woman in gingham apron and heavy gloves was "gardening." She looked up from her digging as he approached and he raised his hat.

"I am surprised," he said, "to see that Sutton has so poor a showing. Are you in charge of the garden?"

"Oh no," she answered, "I am just helping. It is a poor showing, but most of their seeds have not come from England. And their agent here knows nothing at all about horticulture. So they are handicapped."

They had some further conversation and the man went on his way.

Later he told a friend who also has a failing for seeds, and had recently interviewed the seed agent.

"Why that was Mrs. Blank," he said. "The agent told me about her," and he explained what she'd done.

The young woman in gingham apron and garden gloves was a certain well-known young matron of Berkeley who is usually "among the patronesses" and whose garden in Piedmont avenue is famous. Purely in the interests of horticulture, she had gone to the rescue of the Sutton agent whose seeds had not arrived, and had brought and planted shoots and plants from her own garden, crossing the bay every day for a time to give them the proper encouragement.

✿ ✿ ✿

TO ENTERTAIN CLARKS.

Colonel and Mrs. Lincoln Karmany will give a garden fete at Mare Island in honor of Mr. and Mrs. Champ Clark, who will arrive from their home in Missouri on July 17 to visit the Exposition. Mrs. Karmany and Mrs. Clark were close friends in Washington when Colonel Karmany was stationed there, and they were among Californians to receive invitations for the recent wedding of Miss Genevieve Clark to James A. Thomson. The date for the garden party will be set after the arrival of Mr. and Mrs. Clark. Mrs. Karman's sister, Mrs. R. A. Bray of Piedmont, will be in the receiving line, and a number of Oakland friends will receive invitations for the affair.

✿ ✿ ✿

HONEYMOONERS RETURN.

Mr. and Mrs. Mark Anthony (Helen Tupper) returned Saturday from their honeymoon trip to Del Monte, and are spending a few days at the Hotel Oakland. Mrs. Anthony was very dashing and pretty the other day in a dark blue cloth suit with pleated skirt and short, loose fitting coat, a small white hat and white shoes. Mr. and Mrs. Anthony expect to take possession of their new home in Thousand Oaks this week.

✿ ✿ ✿

DINNER AT MARE ISLAND.

Colonel and Mrs. Pendelton, U. S. M. C., who are visitors from San Diego, where the former is stationed, will be guests of honor at a dinner to be given this evening by Colonel and Mrs. Lincoln Karmany at their home in Mare Island. Other guests will include Captain and Mrs. Dickins, Dr. and Mrs. J. R. Webb, Miss Pegram and several more.

✿ ✿ ✿

LEASE SUMMER HOME.

Mrs. Arthur Adams has leased her summer home at Brookdale to Dr. and Mrs. E. N. Ewer for the month of July, but, with Miss Pauline Adams, will take possession of it the first of August to remain until the middle of September.

Mr. and Mrs. Henry Eugene Jackson (Gertrude Adams) are guests over the holiday of Mr. and Mrs. Jackson Sr., who are occupying their picturesque place at Brookdale. The visitors will motor back to Oakland tomorrow.

✿ ✿ ✿

FROM FLORIDA.

Mr. and Mrs. Harper Boyd of Tampa, Fla., whose wedding took place last month in Tampa, are spending a honeymoon in California and are at present guests at the home of Rev. and Mrs. Vaughan Dabney at their home in Oakland. Mrs. Boyd is a sister of Dr. Dabney, who is pastor of the First Christian church.

The visitors were entertained at an informal reception given last Friday evening by Mr. and Mrs. Russell Lowry at their home in Cherry avenue, Piedmont. Mr. and Mrs. Boyd will leave the latter part of the week for San Diego, and, after a visit to the Grand Canyon, will go to Chicago before returning to Tampa, where they will make their home.

✿ ✿ ✿

VISITORS ENTERTAINED.

Mrs. Edwin Mitchell Thomas of Philadelphia, and her mother, Mrs. Alexander Hazard, are visiting Mr. and Mrs. George Sherman at their home in Twenty-eighth street and are being entertained at a number of informal affairs. They will remain several weeks longer before returning to their home in the east. Mrs. Hazard is the sister of Mrs. Sherman.

✿ ✿ ✿

IN SAN FRANCISCO.

Mr. and Mrs. Howard Huntington are visiting the former's mother, Mrs. Mary Huntington, at her home in San Francisco. Among those who have greeted Mrs. Huntington who was Miss Leslie Green of Berkeley, are Mrs. Allen Chickering and Mrs. Brockway Metcalfe of Berkeley. The Huntingtons will return to take a house in San Francisco later in the season for a stay of several months.

✿ ✿ ✿

TRIP TO OREGON.

Mr. and Mrs. Christian Miller have returned from a three weeks' fishing trip to Oregon and are at their San Rafael home for the remainder of the season.

✿ ✿ ✿

TO VISIT GERMANY.

Professor L. Demeter of Berkeley is planning to leave for Germany the last of August to spend several months in the war zone. He has been granted a leave from the university. With Mrs. Demeter he is at present at Brookdale, where they have a summer cottage.

✿ ✿ ✿

LEAVE FOR TAHOE.

Dr. and Mrs. Herbert Moffitt left Saturday for Lake Tahoe, accompanied by their children, and will spend the rest of the summer at their place on the shore of the lake. Dr. Moffitt will make frequent trips to San Francisco.

✿ ✿ ✿

HONEYMOON TRIPS.

Mr. and Mrs. Alfred Graff (Nadine Hilton) are spending their honeymoon in the Yosemite and may go to Tahoe before their return.

Mr. and Mrs. Armin Graff, whose wedding took place a fortnight ago, are still at Lake Tahoe, but will return this week. Mrs. Armin Graff was Miss Lola Cutter of Oakland.

✿ ✿ ✿

LEAVE FOR ANNAPOLIS.

Lieutenant and Mrs. Earl Shipp, who have been at Coronado for the past year, will leave shortly for Annapolis, where they will be stationed. Mrs. Shipp, who was Miss Anna Weller of San Francisco, is a cousin of Mrs. John Gallois (Eliza McMullin), and a close friends of Miss Anna Olney of Piedmont, who will entertain her during her brief stay in San Francisco.

✿ ✿ ✿

FROM ROCHESTER.

Mrs. H. J. Waldgen of Rochester, N. Y., and her son, are guests at the Morris home in Perry street for several weeks and are spending much time at the Exposition.

MRS. EDWIN MITCHELL THOMAS OF PHILADELPHIA, WHO IS VISITING RELATIVES IN OAKLAND.

Nadine Face Powder

(In Green Boxes Only)

KEEPS THE COMPLEXION BEAUTIFUL

Soft and velvety. Money back if not entirely pleased. Nadine is pure and harmless. Adheres until washed off. Prevents sunburn and return of discolorations. A million delighted users prove its value. Tints: Flesh, Pink, Brunette, White.

By Toilet Counters or Mail, 50c

National Toilet Company, Paris, Tenn.

Sold by The Owl Drug Co. and other toilet counters.

GARIS' BEDTIME STORIES

Uncle Wiggily and Flappy Longneck

(By HOWARD R. GARIS.)

It was the day after Fourth of July in Animal Land, where Jimmie Caw-Caw, the crow boy, and Uncle Wiggily Longears, the rabbit gentleman, and many other friends lived. And, I am happy to say, that, though it was the day after the Fourth, none of the animal boys and girls had any firecracker burns, or scars from torpedoes, for they had shot off none of those things.

"We had just as much fun bursting paper bags, and firing talcum powder," said Jimmie Caw-Caw.

"That's what we did!" exclaimed Mary, his sister, who was taking her doll, Ethel Browneyes Prettygirl, out for a walk in the woods. "And wasn't Uncle Wiggily lovely to give us that little ice cream party?"

"He certainly was," Jimmie said. "I'm going over to his hollow stump bungalow and ask him when he's going to give another."

"Oh!" exclaimed Mary, "do you think that would be polite, Jimmie?"

"I don't see why not," spoke the little crow boy, quickly like. "Maybe Uncle Wiggily is going to have another party today. Mind, I'm not saying for sure, but maybe."

"All right, you ask him, and I'll wait here and see what he says," went on Mary, as she gave her doll a little sawdust cracker to make her plump.

So Jimmie, the crow boy, hopped across the path from the tall pine tree, where his nesthouse was built, over to the hollow stump bungalow of the rabbit gentleman.

"Well, what is it, Jimmie?" asked Nurse Jane Fuzzy-Wuzzy, the muskrat lady housekeeper, as the crow boy rapped on the door with his bill. "What do you want?"

"If you please," spoke Jimmie, "is Uncle Wiggily going to give another Fourth of July ice cream party today?"

"Ha! Ha! Ho! Ho!" laughed Nurse Jane, shaking her tail at Jimmie. "The idea! I guess Uncle Wiggily has something else to do besides giving you animal children parties. I know he loves to do it, but none today, Jimmie. Now run along and play."

"Can't Uncle Wiggily come out and play with us?" the crow boy asked.

"Not this morning, Jimmie," Nurse Jane answered. "He has gone to the store for me in this clothes-basket airship. But perhaps when he comes back he may think up some game for you and Mary to play. Here are two carrot cookies, one for each of you. Now fly along."

So Jimmie gave Mary her cookie, and then he flew off to the woods, to find some of his friends with whom to play, while his sister took her doll over to where Lulu and Alice Wibble-Wobble, the duck girls, lived, to have a play-party with them.

All this while Uncle Wiggily was on his way to the store in his airship to get Nurse Jane a new smoothing iron, so she could iron his shirts. The rabbit gentleman wanted one shirt ironed specially extra fine to wear to a boardwalk dance, and that's why he was going for a new smoothing iron.

Well, he bought it all right, at the five and six cent store, and he was on his way back with it, flying above the tree tops in his airship, when, all of a sudden, there came a strong puff of wind, and the airship nearly upset.

"My!" exclaimed Uncle Wiggily, winding his ears around the handles of the clothes-basket so he would not fall out. "My! But that was nearly an accidental adventure. I must be more careful. I'll fly lower down if the wind is going to blow this way."

Uncle Wiggily steered his clothes-basket airship nearer the ground, and then, all at once, he noticed that the smoothing iron was slipping out. It had slid over near the edge of the basket, when it tilted to one side, and before the rabbit gentleman could get his paw on it, out the iron fell, and down it splashed, right into the duck-pond ocean, over which the airship was then sailing.

"Splash!" into the water went the smoothing iron, just as the ocean bathers do down at Asbury Grove.

"Oh, dear!" Uncle Wiggily exclaimed, looking over the side of the basket. "There goes the iron. And it has sunk away down to the bottom of the duck-pond ocean. How can I ever get it up? And if I don't get it Nurse Jane can't iron my shirt."

The rabbit gentleman lowered his airship to the ground on the shore of the pond. He looked and looked, but he could not see the iron. However, he knew it was under the water.

"If I could only fish it up," he sighed. He tried, reaching down with his paw. But his paw was not long enough. Then he tried to poke the iron out with a tree branch, but he could find none that would reach.

"Oh, dear!" sadly said Uncle Wiggily, "I guess my iron is gone forever!"

Just then he heard a voice crying:

"Honk! Honk! Honkity-honk-honk!"

"Why, that sounds like Jimmie Wibble-wobble, the boy duck," Uncle Wiggily said. "I wonder if he could put his head down under water and lift up the iron for me?"

The honk-honking noise came nearer, and when Uncle Wiggily looked he saw, not Jimmie, but a large white bird, almost like a duck, or goose, but with a much longer neck and larger feet.

"Is that you, Jimmie?" Uncle Wiggily asked. "If it is you have grown wonderfully large in a short time."

"I am not Jimmie," was the answer. "I am I am some relation to him — a thirty-second cousin, I guess. My name is Flappy Longneck, and I am a swan boy from Belmar, near the Park. But may I have the pleasure of helping you, Uncle Wiggily? I have heard of you, so I feel as if I know you."

"Thank you very much, Flappy," said the rabbit gentleman. "I have lost a smoothing-iron in the pond, and I can't get it, and if I don't Nurse Jane can't iron my shirt and—"

"Honk! Honk!" quacked the swan boy. "I'll get the iron for you."

Then Flappy put his head under water and with his long, stretchy, rubber neck he reached for the smoothing-iron that was down in the mud and lifted it right into the airship on shore.

"Oh thank you, exceedingly," Uncle Wiggily said. (That big word means the same as much, you know.) "Now I can have my shirt ironed." Then the rabbit gentleman gave the swan boy a corn-meal dumpling and flew on to his bungalow in the airship.

So everything came out all right, and Uncle Wiggily went to the dance in his newly ironed shirt. And if the clothes wringer doesn't squeeze all the juice out of the breakfast orange and squirt it in the oatmeal I'll tell you next about Flappy and Flippy Longneck, the two swan boys.

Copyright, 1915, by McClure Newspaper Syndicate

MAKE THE PICNIC A REAL ONE

Be sure the sandwiches are of bread which is fresh, moist, and wholesome. It satisfies the out-of-doors hunger and completes the pleasure. To get bread which meets the demands of a picnic lunch

Look for the label of the—

Golden Sheaf Bakery Co.

WOMEN IN THE NEWS

PASADENA, July 5.—Miss Vera Grauert, stepdaughter of Lewis H. Turner, president of the Tournament of Roses Association, announced her engagement to Dr. Ralph H. Newcomb at a masquerade dance party given at the Altadena Country Club.

Five years ago Dr. Newcomb met Miss Grauert at the reception tendered the national convention of physicians held in Busch gardens. It was at this reception that Dr. Newcomb met his future wife, Mrs. Turner, sister of the future Mrs. Newcomb.

"Who is that charming girl?" he demanded of Mrs. Turner. When informed of her identity he immediately began his courtship.

Miss Grauert has achieved considerable fame in Pasadena as an amateur dancer and singer, her most notable performance being when she took the leading role in the Kirmess at the Maryland several years ago. She has taken part in practically every amateur play in the Crown City for eight years and no manager of charities has ever asked in vain for her services.

WOMAN THREATENED BY NEW YORK JUDGE

NEW YORK, July 5.—Ruth Taylor Conlin, Sea Cliff heiress, and her boyhood friend, Harold Clapham, arrested a fortnight ago for burglarizing Sea Cliff summer homes, were discharged by Judge Niemann at Mineola under suspended sentences.

In a heart to heart talk the judge told them he would hold the indictments for petty larceny and receiving stolen goods over their heads and if they ever came before him again they would be severely dealt with.

Attention of the judge was called to the fact that the Taylor girl is not developed as well mentally as she is physically. He was also told a brother of Clapham is in an asylum.

Dr. A. E. Smylie, the girl's family physician, volunteered to take her into his home. Young Clapham will be placed in the navy as an electrician by his father.

Mrs. Conlin bore up well under the ordeal, but when it was over she collapsed.

WIFE, AS LAWYER, DEFENDS HUSBAND

NEW YORK, July 5.—Austin H. Montegriffo, an attorney of Manhattan, placed on trial in Queens, had his wife, also an attorney, as counsel.

He is accused of wrongfully signing the name of Max Jerry to a check. His defense is that Jerry had injured his hand and made his mark on a check signed for him.

ASKS GOVERNOR TO SAVE WOMAN'S LIFE

NEW YORK, July 5.—Attorney Nathan Levy has asked Governor Whitman to commute the sentence of Madalina Ferola to life imprisonment.

Strong approval of the New York American's appeal for Mrs. Ferola was given last night at the meeting of the Women's Peace Party at the Hotel McAlpin. The members will attend a meeting at the Hotel Biltmore today.

MRS. BOWNE SUES FOR CUSTODY OF CHILD

NEW YORK, July 5.—Mrs. Adele Taylor Bowne, who married Walter Bowne a few days after her first husband, John Pearce Manning, had divorced her, has sued to get custody of her four-year-old son, John Pearce Manning Jr.

She obtained a writ of habeas corpus, returnable at White Plains tomorrow, directing the boy's grandfather, Henry S. Manning, to produce him and show cause why he should not be given to his mother.

A tangle of marriages and divorces started when Jordan L. Mott, grandson of the millionaire iron manufacturer, eloped to China with the first Mrs. Walter Bowne. Walter Bowne divorced her.

At that time Adele Taylor Bowne was the wife of John Pearce Manning. He divorced her, naming Walter Bowne.

Mrs. Bowne began legal proceedings to recover her son from his home in Flushing to the home of his grandparents at Newport, Rhode Island. She also asserts the boy's nurse was discharged at his wife's behest.

She obtained from Justice Goff an order to compel the Board of Inebriety to produce the records of the hearing when John Pearce Manning was committed for one year to the care of the Board in March, 1913.

RENT CHECK LANDS COUPLE IN PRISON

LOS ANGELES, July 5.—Elmer B. Kerr, who is said to be a member of a prominent and wealthy family of Hamilton, Can., was locked up in the City Jail on suspicion of passing a number of worthless checks. His indictment followed the giving of a check to Police Detective Ingram, who rented to him a bungalow at Redondo Beach.

When Kerr was taken into custody he was with Mrs. Mary Kitts, with whom he had been living for more than two months, and she was locked up, too, on a similar charge. While the police are not positive that she had anything to do with the passing of the bogus paper, they are holding her for an investigation.

GIRL SEEKS COIN FOR "LOVE FRAUD"

NEW YORK, July 5.—One hundred thousand dollars is the price Alice Albery, a former Buffalo belle, demands from Robert L. Loud, musical instrument dealer of that city, for alleged trifling with her affections. In a complaint filed in the Supreme Court, she charges him with breach of promise to marry her. He denies he ever gave her such a promise.

By means of fraud and trickery, Miss Albery declares, she has been alienated from her family, which has high social standing in Buffalo.

In Buffalo in 1902, she asserts, Loud began to court her. She says he told her he was a divorced man, free to wed again. He promised her a happy future as Mrs. Loud and painted a bright picture of their lives together in New York. The wedding date, she declares, was set for April, 1903. When that time came the wedding was postponed for business reasons.

Other postponements followed until three years had gone by. Then, she charges, Loud brought her a certificate and asked her to sign it, stating it was a civil marriage contract which would be legal and binding as soon as signed and announced.

Believing she was legally married, she says, she consented to come to New York and live here as Mrs. Loud. She alleges he promised to settle $50,000 on her as soon as they were established here and pass his time in this city, making only business trips to Buffalo. For six years this relationship continued.

DISROBES AT ALTAR IN MIDST OF PRAYER

NEW YORK, July 5.—A score were at prayer in the Holy Family Catholic church of Union Hill, N. J., when a good looking well dressed woman of about thirty passed from a front pew to the altar rail and disrobed.

The Rev. J. N. Griess summoned a policeman, who wrapped the woman in a cloak and took her to the police station. She said she was Mrs. Frances Earl, but refused to give her address. She will be taken to the County Insane Asylum.

MISS DAVIS IN CLASH OVER POISONING CASE

NEW YORK, July 5.—Commissioner of Correction Katharine B. Davis and District Attorney Francis Martin, of the Bronx, are at loggerheads over the poisoning on Sunday of forty-six inmates of the Reformatory on Hart's Island.

Martin announced he intended calling the attention of the Grand Jury to the [illegible] Commissioner Davis, in reply [illegible] that Martin is attempting to cause trouble for her because of the dismissal of Martin J. Moore, a former employee.

"There is a personal enemy of Mr. Martin," she said, "and ever since I dismissed him Martin has been trying to stir up a fuss at the Reformatory. [illegible] to Martin have been putting Martin tipping him off to everything that affects [illegible] Mr. Martin [illegible] informer giving him information. [illegible] reporting it to Mr. Martin. [illegible] the dismissed employee would come back so quick [illegible] the informer again."

The commissioner denied the modified force system installed by Major Lawes, was responsible for the trouble at Hart's Island.

Investigation of the poisoning cases is now in progress. The boys broke into the drug room, according to Commissioner Davis, to obtain narcotics. Several doors through which they entered were freshly painted and they left finger-prints [illegible] to the identification of the ringleaders.

All of the boys except one have recovered, and his condition is not considered serious.

WOMAN TESTIFIES IN QUEER WILL TRIAL

NEW YORK, July 5.—The fact that a woman of eighty who has suffered from paralysis, sings love songs is not evidence of weak mind in the opinion of Miss Magdalene Barre, of No. 565 West One Hundred and Thirty-fifth street, a librarian, who testified before Surrogate Cohalan and a jury.

Her testimony related to her observations of Mrs. S. Newton Smith, who died in the Savoy Hotel last January. She left a will disposing of an estate of more than $100,000, giving three-fifths to her doctor, F. Le Roy Satterlee, and two-fifths to her nurse, Miss Mary Clarke.

Her niece, Antoinette W. Davis-Brown, is trying to break the will, contending that the aunt was incompetent and unduly influenced. The testimony thus far has indicated that Mrs. Smith disliked Mrs. Brown because of her alleged attempt to get control of the former's estate in 1910. This attempt resulted in Mrs. Brown's arrest, but the charge was afterward withdrawn.

Miss Barre, the librarian, who was a friend of Miss Clarke's testified that Mrs. Smith often expressed her thankfulness for the kindness of her nurse and her doctor. She said she considered Mrs. Smith rational. Although about eighty the decedent liked to sing.

WOMAN MARKSMAN SAVES CHILDREN

NEW YORK, July 5.—Mrs. John Cahill, wife of a Yonkers police lieutenant, saved a crowd of children pursued by a mad dog yesterday by seizing her husband's revolver and killing it.

Timothy Barrett, a railroad flagman, saw the children's plight and called for the police. Mrs. Cahill heard him. Her first shot ended the dog's life.

ELEVEN-CENT GAIN FROM VEGETABLE LOAD

HUDDEVILLE, N. J., July 5.—When James Kinkaid, who operates a large farm at his place, returned from the Philadelphia market last night and figured out his returns from a two-horse wagonload of lettuce and beets, he found that he had just 11 cents profit after all expenses were paid.

Kinkaid installed an irrigation system on his farm this spring, but his neighbors have had as big crops as he has because of the many rains. He will plow up his lettuce and beets and plant other crops.

OUR DAILY LAUGH

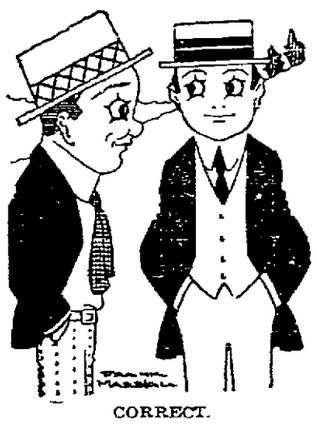

CORRECT.

Can you tell me which class of people lives the longest?

Why, centenarians, I believe.

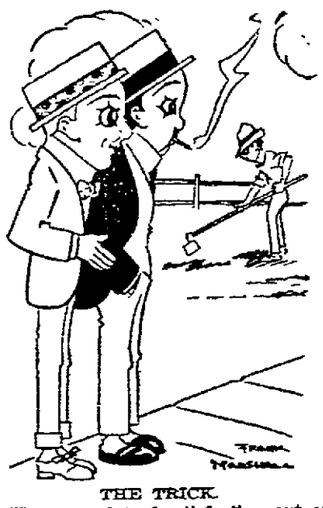

THE TRICK.

He gets a lot of satisfaction out of his garden.

I know he does, but the trick is to get edible radishes and lettuce out of it, and that he can't do.

A TROUBLE HUNTER.

Do you know Dinks enjoys trouble Because he'd rather be the umpire in a baseball game than one of the players.

ONLY THINKING.

Wayne—Where are you thinking of going this summer?

Payne—I'm thinking of the Panama-Pacific Exposition, but I'll probably go to Punk Beach.

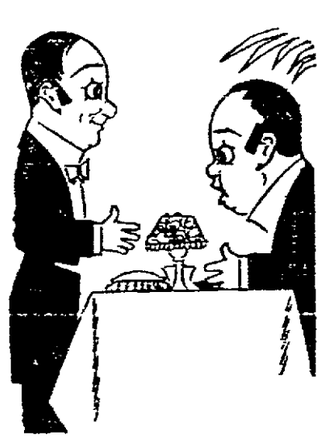

IN A RESTAURANT.

Angry Diner—Waiter, you are not fit to serve a pig.

Waiter—I am doing my best, sir.

FUTURE WONDERS.

Phwat do yez t'ink av the way they have now av sindin' messages widout wires or poles?

Sure, it's a great invintion! I expect wan av these days they'll find a way t' travel widout lavin' home.

EXCLUSIVE ASSOCIATED PRESS SERVICE

Oakland Tribune.

50c PER MONTH Daily and Sunday

VOL. LXXXIII. OAKLAND, CALIFORNIA, MONDAY EVENING, JULY 5, 1915. NO. 135.

FIRE TO BE COVER FOR THEFTS

Arson Plot Which Involved Woman Probed by the Police.

Two persons, a San Francisco woman and an Oakland man, are in the city prison in San Francisco today, charged with having schemed and attempted a daring arson plot for the purpose of committing a series of burglaries. The woman is Mrs. Pearl Rollins, who lives with her husband at 2212 Bush street, San Francisco. Her companion is Jacob Denzler, 21 years of age, who lives in the Melrose district.

The discovery of the alleged arson plot came about when Patrolman Joseph McCarte saw Mrs. Rollins at 1 o'clock yesterday morning running along California street. She refused to halt at his call, and he pursued her, capturing her at California and Buchanan streets. She had a quantity of oil-soaked rags in her possession. She broke down when questioned, saying that she had attempted to burn down the saloon of Murphy Brothers, at Fillmore and California street. McCarte visited the saloon, and found a quantity of the oil-soaked rags in a room behind the bar. After laying the rags preparatory to the arson attempt, Mrs. Rollins said, she had been frightened away.

At police headquarters she said that she had been induced to make the arson attempt by Denzler, who, she said, waited outside the saloon while she placed the rags behind the bar. Denzler, she said, planned to commit a number of burglaries in the neighborhood during the excitement caused by the fire. The burglaries had been planned in detail.

The Oakland police were notified and Denzler was sought. He was arrested late yesterday afternoon while attending the Fourth of July celebration. Inspectors Neils and Wood turned him over to the San Francisco police.

Burglars Loot San Pablo Postoffice

SAN PABLO, July 5. — Forcing their way through the front door, burglars some time during last night looted the postoffice here, getting away with $322.50 in gold coin and $16 in stamps.

Mrs. Lillian Glover, postmistress, lives in Richmond. She discovered the loss this morning when she went to open the postoffice. The money was kept in a small tin box, there being no safe in the station. Miss Glover believes that some one familiar with the place committed the crime. A bulldog, which she kept in the office over night, was poisoned yesterday. Of the money taken $122 was the property of the postmistress.

Archbishop Quigley's Condition Is Serious

By Associated Press.

ROCHESTER, N. Y., July 5.—Archbishop James Edward Quigley, who has been seriously ill at his brother's home here, has had another relapse, and the doctors say today his condition is very grave.

Organizations Will Enter Strenuous Protest

OPPOSE NEW SITE

Threaten Recall Proceedings Against Officials

Committees of the Downtown Property Owners' Association and the Seventh Street Improvement Club will appear before the Board of Supervisors tomorrow morning and enter strenuous protest against the consideration by that body of the proposal of last week that the old Deiger property at Nineteenth street and Telegraph avenue be purchased by the county at a cost of $250,000 as a site for a new county buildings.

Dr. W. F. Schwarer, chairman of the executive committee of the Downtown Property Owners' Association, and Arthur E. Corder, vice-president of that organization, will head the committee that will file formal protest against any consideration of the proposal. Officials of the organization said today that the members are so opposed to the proposal that they will take steps to start recall proceedings against any county official who shall make the first move toward acquiring the property.

"One of the prominent members of the Association, whose name I will not mention, has announced that he will, personally, start recall proceedings against any Supervisor who tries to carry this purchase through," Porter Giles (secretary, said today). "This man, incidentally, owns a large piece of property near the Deiger property, and would benefit financially in the event the county placed its new building there.

"The protest to be filed with the Supervisors tomorrow will be based on the contention that the new building is not at present needed, that the county is not now financially able to invest in luxuries, and that we regard this as a real estate proposition and not a sincere desire to aid the county.

"Two other important things are also to be considered. The deed of trust which grants the county the use of the land on which the county buildings now stand at Fifth street and Broadway provides that when the land shall no longer be used for county purposes it shall revert to the city of Oakland as public park property. Another consideration is the fact that a consolidated city and county government for Oakland and Alameda county is a thing imminently possible. Should this be effected, an extensive system of county buildings and offices would not be necessary."

EXPOSITION PROGRAM FOR THE WEEK

Industries and Fraternities to Have Days

TRIBUNE BUREAU, Panama-Pacific Exposition, July 5.—Special days for the twentieth week at the Exposition are:

Tuesday, July 6—Grand Inter-Fraternity Council day; Kalamazoo day; Shoe and leather industries' day; International Press Congress; American Newspaper Publishers' Association day.

Wednesday, July 7—International Milk Dealers' Association day; California Press Association day; National Editorial Association day; Nevada day; International Conference of Women Workers to Promote Peace day; Lowell, Mass., day; Bridgeport day; Reading, Pa., day.

Thursday, July 8—Gamma Eta Kappa day; American Association of Teachers of Journalism; National Federation of Musical Clubs' day; Nashville, Tenn., day; Virginia day.

Friday, July —Federation of Trade Press Association in United States day; Boston, Mass., day; Actors' day; Erie, Pa., day.

Saturday, July 10—Baptist Young People's Union day; The Girls' Friendly Society of America; National Congress on Recreation day; German section California Teachers' Association; Theta Delta Chi day.

Murder Suspect, Armless, Legless, Killed by Fright

By Associated Press.

LOS ANGELES, July 5.—Fright caused the death yesterday in a hospital in El Paso of Elliott P. Orr, an armless and legless man, aged 70, who was wanted here on a charge of having killed his wife, according to reports received today.

The El Paso police notified Los Angeles authorities some time ago that Orr, who had jumped in front of a switch engine, losing both his arms and legs, had told in his delirium of having slain his wife because she refused to leave Los Angeles to return to their former home in Oklahoma.

Orr was informed on Saturday that Los Angeles police officers were on their way to take him to California. According to the hospital physicians, he begged for poison, and when that was refused, died of fright.

GIRL, 4, STAR SWIMMER.

PHILADELPHIA, July 5.—Four-year-Beatrice Whitelam, daughter of Mr. and Mrs. Bert Whitelam, of this city, swam 320 yards in thirteen and one-half minutes on the Philadelphia Swimming Club course in the Schuylkill River at Lafayette. The child started to swim last summer and has been improving her strokes all winter in an indoor pool.

BRYAN WILL NOT DISCUSS POLITICS

Will Give Ideas on Matters of Interest to the West.

SAN FRANCISCO, July 5.—William Jennings Bryan, former secretary of state, orator, editor and Democratic politician, who is in San Francisco for a brief stay to visit the Exposition and to make a half-dozen addresses, declared at the St. Francis hotel this morning that he did not desire to give forth any further views regarding either international or political questions.

"While I am here I have been invited to speak at a number of gatherings," declared the distinguished visitor. "In the addresses I shall make I will set forth my ideas, and there may be something of interest to you people of the West in them. Aside from that I shall not do any talking. I am really on a pleasure trip. I am anxious to see the Exposition, which I have not had even a glimpse of and I am impatient to view the progress that has been made in San Francisco and the growth of the city, of which I could have but an imperfect idea as I was hurried to my hotel on arriving last night.

PLANS PARTY TENTATIVE.

"It is my intention to remain here until the latter part of the week. I don't know what day I shall leave. I am not pestive that I shall go to San Diego, but I shall spend some time with my daughter at Hermosa Beach, near Los Angeles. I will be back here on July 19 to address a peace meeting which is being arranged by Dr. David Starr Jordan.

Mr. Bryan was asked whether he contemplated visiting Oakland and the University of California during his stay.

"I am not sure what my plans will be. I can't tell yet just how much sight-seeing I can do," was the reply.

Asked as to whether he had anything further to add to his declarations regarding international affairs, he declared that he saw no reason for speaking at this time. He looked extremely well after his trip across the continent and showed no signs of fatigue.

"I am not tired. I am most anxious to see the fair and enjoy it all. I have heard and I am prepared to believe," he continued, "that it is the greatest exposition the world has ever seen.

HOLDS CONFERENCE.

"I am sorry that I cannot say anything to you about politics or affairs of state, but as you know I am no longer a participant and while I realize what the newspapers like, I have nothing at present to relate."

Just prior to Bryan's reception to several newspaper men, he had been in consultation with Daniel O'Connell, lawyer and Democratic politician. He was asked as to the significance of O'Connell's visit. "He invited me to speak at some meeting," explained Bryan. "I told him I couldn't make any promises. That was all he called upon me for."

Bryan will remain in California for almost a month. His plans call for his return to Nebraska by the 1st of August. Just what he will take east from here or when or where he will speak has not yet been arranged.

Murder Is Outcome of War Argument

By Associated Press.

EVERETT, Wash., July 5.—Maynard Frazier, a logger, 60 years old, was killed last night in a cabin south of Mukilteo, a mill town south of here, and Gus Smith and Daniel T. Meilhorn, fishing partners, are held in jail. Each accuses the other of committing the crime, which was not reported until this morning. According to Meilhorn, Smith, who was bested in an argument over the war, killed Frazier with an axe. Smith and Meilhorn are both terribly lacerated from wounds they gave each other in a fight which followed the killing.

BABY'S STORY IMPLICATES FATHER

Miguel Martinez Sought as the Murderer of His Wife.

By Associated Press.

LOS ANGELES, July 5.—Miguel Martinez [illegible] is sought as the slayer of his wife as the result of the story told by his four-year-old daughter, Aurora Martinez. The little girl said that her parents were quarreling and that "papa hurt mama. Papa put his hand over her mouth and talk loud."

That was Saturday night, according to Aurora, and when she awoke Sunday her mother was lying in a pool of blood.

Louis Martinez, an uncle, found the child huddled in a blanket on the floor yesterday afternoon, when he went to call on his brother. The uncle said that Miguel Martinez was formerly an official of the Mexican government at Chihuahua.

Dept. of Justice Holds Schooner Annie Larsen

By Associated Press.

SEATTLE, Wash., July 5.—W. R. Bryon, special agent of the department of justice here, returned late last night from Hoquiam, after completing an investigation of the case of the schooner Annie Larsen, which put in at that port recently with a cargo of munitions. Bryon said that the supercargo, W. H. Page, made several conflicting statements regarding the schooner, that he refused to give his right name or the name of those whom he represented. Mr. Bryon would disclose none of the results of his investigations.

Orders have been received from Washington to hold the schooner until further orders.

Fire on Boat Puts Passengers in Panic

By Associated Press.

CHICAGO, July 5.—Life preservers were hastily adjusted to frightened women and children, who formed the majority of the 2000 passengers on the steamship Christopher Columbus, when the boat, bound for Chicago from Milwaukee, caught fire 30 miles off this port last night, according to reports of passengers today.

The first passenger to notice the fire, which was confined to a wall in the saloon, shouted "Fire." The ship's officers had considerable difficulty in restoring order, it was declared. The blaze was quickly extinguished with a small loss.

BIGGEST CEDAR LOG.

RIDGEFIELD, Wash., July 5.—The largest cedar log ever handled by the Brathe-McClelland shingle mill here was run through the mill recently. The log was 24 feet long and 7 feet in diameter at the big end. The log contained about 3000 feet of cedar.

MOB SHOOTS THREE NEGROES TO DEATH IN GEORGIA LYNCHING

By Associated Press.

MACON, Ga., July 5. — Three negroes were shot to death by a mob of 500 persons near Round Oak and Wayside, two villages about 30 miles from here, and authorities today began search for others who are missing.

Telephone wires leading to the villages were cut and news of the lynchings did not become known here until today, when sheriff's deputies arrived with three negroes, who are being held in connection with the killing of Silas Turner, a farmer, whose death precipitated the lynchings.

Be One of 8000 To Hear Oakland's

Great Festival Choral Concert

AUDITORIUM

Wednesday Evening, July 7th

A Thrilling Dramatic Story Told In Music

"ELIJAH"

Great Chorus of 350 Voices

Symphony Orchestra of 50 Artists

Four Eminent Soloists

ALEXANDER STEWART, Director

All Seats 50c All Seats

Mary

MORELAND

And All the New Books RENTED at

COOPER'S LIBRARY,

Now at 419 THIRTEENTH ST.

Opposite Saddle Rock

Telephone Lakeside 1007

AUCTION SALES

J. A. MUNRO & CO.

AUCTIONEERS.

1007 Clay street, corner Tenth street, phone Oakland 4671, will pay highest price paid for merchandise, furniture, etc., or will sell on commission. Sales every Friday

GRAND WIND-UP

AUCTION SALE

Of the extra fine stock of furniture, carpets, etc. of the Indianapolis Furniture Co. By order of the creditors; sale at

1761 Broadway, Near 17th St., Oakland.

Sale Wednesday, July 7, at 10:30 a. m.

Comprising an elegant and up to date stock of new parlor, bed room, dining room, library, kitchen and office furniture, in mahogany, Circassian walnut, birds eye maple, and oak furniture; choice line of beddings, rugs, carpets, linoleum, etc.

All must and will be sold. No limit or reserve.

J. A. MUNRO & CO., Auctioneers.

TAFT & PENNOYER COMPANY

JULY CLEARANCE SALE

STARTS TUESDAY, JULY SIXTH

Tomorrow Will Witness Extraordinary Offerings and Values

In All Ready to Wear Departments, 2nd Floor

Women's & Misses' Plain Tailored & Fancy Suits, Wool, Silk & Wash Dresses, Separate Skirts, Waists, Sweaters, Corsets, Knit Underwear, Millinery, Children's Capes and Coats, offered at

PRICES THAT WILL COMMAND ATTENTION

Conspicuous Features of Our Great Mid-Summer Sale

(1)—Wide variety offered at each price.

(2)—Comparative newness and attractiveness of the styles.

(3)—Absence of muss and soil, except in rare cases.

What $5 Will Do in Our Cloak and Suit Dept.

In this Clearance Sale it will do the work of several FIVE DOLLARS. It will be true economy to take advantage of this sale and buy such high-grade merchandise.

60 COATS AT $5.00 EACH

A wonderful display of values to $20.00. There are all colors and combinations—Plaids, Mixtures and Plain Colors. In light, medium and heavy weights. All lengths.

Silk and Wool Dresses $5

Values to $14.85.

They are nearly all navy blue, with a few combinations of silk and serge in colors.

22 Separate Skirts at $5

Values to $12.50.

Serge, Taffetas and a few Checks. Navys and Blacks Predominating.

15 Capes and Cape Coats at $5.00 Each

Values to $25.00.

Plaids and solid colors.

5 Chiffon Evening Gowns at $5.00 Each

Values $14.85 and $25.00.

In fine condition but slightly mussed.

OTHER FINE OPPORTUNITIES

35 Separate Skirts at $2.50 Each

Values to $9.75

Serges and Silks. In Navy, Black and White.

50 Coats and Evening Wraps $9.75 Each

Values to $39.50.

Plaids, Mixtures and Solid Colors. In heavy and medium weight.

35 Coats and Evening Wraps $14.50

Includes goods formerly priced $40.00, $50.00, $60.00. An Extraordinary Sale.

$9.75 50 Summer Suits $9.75

Formerly $16.50 to $25.00

Serges and Gabardines, Checks, Navies, Tans, Blue.

Good range of sizes.

114 CORSETS AT ONE-HALF PRICE

All High Class Merchandise in Seasonable Styles. The Only Drawback Being the Small Sizes. Sizes 18, 19, 20, 21, 22 only.

MME. LYRA, REDFERN, AMERICAN LADY constitute the assortment.

2 Corsets Priced $10.00, Now $5.00

19 Corsets Priced $8.50 Now $4.25

12 Corsets Priced $6.50, Now $3.25

36 Corsets Priced $5.00, Now $2.50

20 Corsets Priced $3.50, Now $1.75

15 Corsets Priced $3.00, Now $1.50

10 Corsets Priced $2.50, Now $1.25

A $5.00 Nemo Model, $3.50

In Sizes 22 to 36.

Medium and low bust, invisible selfreducing straps. An excellent value.

American Lady

Special Value Corset, $1.95.

A most desirable model in pink and white brocade. This is easily a $3.00 value.

Clearance Sale of $1 Brassieres for 50c.

Extra quality muslin, with deep embroidered yoke front and back, fastening in front. To be had in sizes 32, 36, 38, 40, 44, 48.

SPECIAL LOT OF 200 WAISTS 65c

White Lingerie, Slightly Soiled and Mussed.

This Lot Contains Waists Formerly Priced up to $2.45

Other Splendid Waist Offerings

White Voiles and Lawns in Good Assortment of Styles, Lace and Embroidery Trimmed.

WAISTS FORMERLY PRICED $1.65, SALE PRICE ..... 95¢

WAISTS FORMERLY PRICED $1.95 and $2.45, SALE PRICE $1.35

WAISTS FORMERLY PRICED $3.45 and $4.85, SALE PRICE $1.65

Waist Section, Second Floor.

Tremendous Reductions in

SPRING AND SUMMER MILLINERY

Excellent Values at this one price, regardless of cost.

100 Trimmed and Tailored Hats for Women.

100 Untrimmed Shapes—all colors.

25 Children's Hats—trimmed leghorns and lace straws.

25 Sport Hats.

$1.95

PETTICOATS and CHILDREN'S WEAR

Lace and Crepe De Chine Boudoir Caps

White, Pink and Blue Dainty Lace and Ribbon Trimming.

Sale Prices	95c	$1.45	$1.95
Previously	$1.25	$1.95	$3.95

Clearance of Children's Coats

Mixtures and Checks, ages 2 to 6 years. Great values at 95c, $1.95, $2.95, $3.95.

Formerly were $3.00 to $6.00.

Crepe De Chine Petticoats

Lace Trimmed in White and Pink. Splendid values at $2.95 and $3.95. Formerly priced to $6.50.

Knit Underwear Specials for This Great Clearance Sale

There are many odds and ends as to sizes and styles that may be had at exceptional price saving. All the merchandise first class and the purchaser is just so fortunate as she is able to get her size. The following details the Prices and Styles.

AT 15c —Children's Summer Vests, high neck, long sleeve. A 25c value.

AT 35c —Women's "Merode" ecru cotton vests in size 4 only. A 50c value.

Children's lisle thread Vests and Pants. A 50c value.

AT 45c —Women's high neck, long and short sleeve, imported Swiss vests. These are regular 75c and $1.25 values.

Children's Beach or Wading Suits, regularly 65c.

AT 50c —Women's "Merode" ecru cotton Vests in size 7 only. A 65c value.

Women's Cotton and Wool Vests, high neck and long sleeves; also pants. A regular 75c value.

AT 55c —Children's Black Wool Tights, regularly priced 85c.

AT 95c —A Dutch neck, elbow sleeve, ankle Union Suit in cotton; a regular $1.25 value.

Mercerized Corset Covers. High neck, long sleeve. Regular $1.25.

AT 75c —Women's Union Suits, "Merode" ecru cotton, in sizes 4, 5, 6. Shown in two styles. A regular $1.00 garment.

The same in extra sizes—95c for a regular $1.25 garment.

Wool Vests and Tights in size 4 only; a regular $1.60 garment. Special 75c.

High-grade Cotton Vest, high neck, long or short sleeves, in size 4 only. A regular $1.25 value.

AT 85c —Women's Swiss Silk Vest; low neck, no sleeve, a $1.25 value.

AT $1.25 —"Merode" all wool vest in size 4 only, high neck, long sleeve. A regular $1.75 value.

AT $1.45 —Union Suits; low neck, no sleeve and Dutch neck, elbow sleeve. This was purchased as a special at this price.

AT $1.65 —Silk lisle, lace trimmed Union Suits; a $2.25 value.

Union Suit in mercerized, a fine garment; regularly $2.50. Special $1.65.

Odds and ends of Remy Liner Shirts and drawers. Regular $4.25. Special $1.65.

INFANTS' WOOL SHIRTS IN SIZE 1 ONLY.

50c value for ..... 35c 60c value for ..... 45c 85c value for 55c

A LINE OF WOMEN'S BATHING SUITS AT ONE-HALF PRICE

Nearly All Are Made of Alpaca.

2 That Were $10.00 Now $5.00

2 That Were $7.50 Now $3.75

2 That Were $5.50 Now $2.75

2 That Was $5.00 Now $2.50

2 That Were $2.95 Now $1.48

2 That Was $2.50 Now $1.25

2 That Were $4.25 Now $2.13

2 That Was $4.50 Now $2.25

Knit Underwear Section, Second Floor.

YOU'LL FIND WHAT YOU ARE LOOKING FOR HERE

NEWS AND VIEWS OF SPORTDOM

AUTHORITATIVE REPORTS and ENTERTAINING GOSSIP

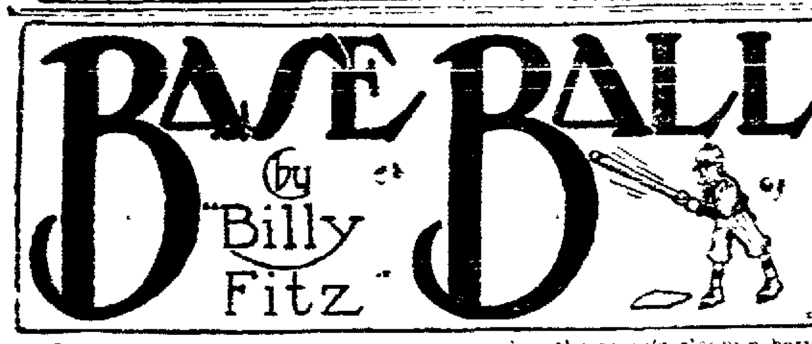

In former years, outfielders were regarded as the team's cleanup batters and leading sluggers. The infielders didn't need to possess very healthy batting averages. Infielders needed to be highly polished fielders only. An outfielder, however, to gain a place on a good team had to do things which infielders and battery men can't do, that is hit, run, steal bases, and draw walks.

But there is one position on the diamond which has produced some very hard hitters and which has been overlooked. We mean first base. Scan the list of the batting kings of the three major leagues at present and you will find more first basemen than left fielders in the .300 class, more first sackers than center fielders, and more initial bag artists than right fielders. Taken as a whole, there may be more outfielders batting .300 than first basemen, but the word "outfielders" includes three positions on the diamond while first base includes only one position.

In the National League, we find Jacob Daubert, the Brooklyn star leading all the swatsmiths. Closely trailing him is Fred Merkle, the New York first sacker and then Luderus, the Phillie first baseman. A few points farther down the list we see Vic Saier, the brilliant Chicago National League first sacker, whose brilliant work so far this year has been a factor in Chicago being in first place.

In the American League, "Stuffy" McInnes and Jack Fournier, who are first sacking for the Philadelphia Athletics and Chicago White Sox, respectively have been playing wonderful ball. Washington's cleanup batter is "Chick" Gandil, a first baseman, while the New York Yank's success this year has been due mostly to the wonderful work of Leslie Pipp who is acting as the cleanup man and first sacker for the Highlanders. Hal Chase and Koney are making the Fed fans wake up too.

Here in the Pacific Coast League, first basemen have accounted in a large way for the team's showing. Harry Heilmann is the cleanup man for the Seals, while the league's leading batter is Jack Ness, the captain and first baseman for the Oakland team.

Whoever said the outfielders are the only human beings who can hit has another guess coming. Three outfielders may be able to outshine one first baseman, but if you take each fielder, left, center and right, and compare each one with each first baseman on the team, you will find that the first sacker is a pretty important guy as far as a baseball team's welfare is concerned.

In a recent game played in the Northwestern League, Pitcher House of Tacoma opposed Pitcher Lotz of Seattle. That hasn't got anything on the former Philadelphia battery which was composed of Upp and Dooin.

* * *

We think that the Oaks would look a lot better now and would be higher up in the pennant race if we still had the following players: Pitchers, Jack Killilay Howard Gregory; catcher, Carl Mitze; second base, Bill Leard; third base, Gus Hetling; outfielder, Zacher, and former Oakland manager, Harry Wolverton.

* * *

"Buck" Weaver, the former Seal shortstop and now playing a star game with the White Sox is getting in bad throughout the big league circuit on account of his spiking several rival ball players. It was stated a while back that Weaver was sharpening his spikes in order to get busy. Ivan Howard, the former Los Angeles player and now with St. Louis was spiked by the White Sox shortstop the other day and will be unable to play for at least a month.

* * *

Tyler Christian, deposed idol of the Oakland fans has been signed up by San Francisco, and will be used today against Venice. With Baum and Curley Brown on the disabled list, the Seal pitching staff is in bad condition, and as Wolverton's other pitchers have all been used in the last two days, he needed one man to go into the hole today.

Manager Wolverton signed up the foxy veteran last night and has slated him to hurl the game this morning in Oakland against Venice.

There is a double-header today, and with Wolverton confident that Christian will tuck away the morning game and Fanning primed for the afternoon affair, the Seals can get by nicely. If anything should go wrong there is always Ping Bodie to fall back on. You must remember that Ping broke in as a pitcher and is always trying his hand at throwing curves, spitters and the like.

Doc White put one over on Walter McCredie of the Beavers when he signed Elliott Dent, the former Seal pitcher, yesterday. Doc is hard up for pitchers with Hills Johnson, Decanniere and Reisiger on the shelf. When the three return to the game, possibly this week, White will be forced to dispose of some of his men, for he has twenty-two men on his roster at present. Roy Hitt, Mitchell, Henley, Chech, Piercey, Fromme and now Dent makes up his present staff. Four of the ten will probably be released.

NESS' BATTING MARK YET UNBROKEN

Jack Ness made two hits yesterday, [illegible] tive games in which he has hit to 32. With nine more games to go, Jack is confident that he can equal Ty Cobb's record of 41 straight games. If Jack hits in both games today he will bring his total up to 34.

PACIFIC COAST LEAGUE

RESULTS YESTERDAY.

At Oakland—Venice 5, San Francisco 3.

At San Francisco—San Francisco 6, Venice 5.

At Portland—Portland 7, Oakland 6 (11 innings).

At Los Angeles—Morning game, Salt Lake 6, Los Angeles 1; afternoon game, Los Angeles 5, Salt Lake 4 (10 innings).

STANDING OF THE CLUBS.

	Won.	Lost.	Pct.
San Francisco	53	48	.551
Portland	44	41	.518
Salt Lake	45	42	.517
Los Angeles	49	48	.505
Oakland	43	50	.462
Venice	41	50	.451

HOW THE SERIES STAND.

San Francisco 5, Venice 2.
Los Angeles 4, Salt Lake 3.
Portland 5, Oakland 1.

GAMES TODAY.

Venice and San Francisco at Oakland (morning).
Venice at San Francisco (afternoon).
Salt Lake at Los Angeles, two games.
Oakland at Portland, two games.

Seals and Tigers Put Up Two Tight Games

The Tigers won the morning game despite the efforts of Bill Guthrie and came so near to winning the afternoon contest that there was no fun in it. In the morning game it was a ninth inning victory for Venice, after they had suffered a tied score raw decision at third.

In the afternoon the Seals' victory was simply "Biff" Schaller. Biff lifted the ball over the fence with one on in the ninth frame.

MORNING GAME.

Venice.	ab.	bh.	po.	e.	San Francisco.	ab.	bh.	po.	e.
Carlisle, rf.	5	1	4	0	Fitzgrld, rf.	4	2	3	0
Berger, ss.	4	1	0	0	Schaller, lf.	4	1	1	0
Wilhoit, rf.	1	1	3	0	Bodie, cf.	3	0	2	0
Bayless, cf.	3	0	1	1	Heilman, 1b.	2	1	9	0
Purtell, 3b.	4	1	2	1	Downs, 2b.	4	1	4	0
Glischmn, 1b.	3	0	12	0	Jones, 3b.	4	0	1	1
Risberg, 2b.	4	0	2	0	Corhan, ss.	4	1	3	0
Mitze, c.	4	2	2	0	Schmidt, c.	4	1	4	0
Chech, p.	4	0	1	1	Killilay, p.	2	0	0	0
					*Meloan	1	0	0	0
Totals	32	7	27	3	Totals	32	7	27	1

*Meloan batted for Killilay in ninth.

SCORE BY INNINGS:

Venice	0	0	0	2	0	1	0	0	2	—5
Base hits	0	0	1	1	0	2	0	1	2	—7
San Francisco	0	0	0	3	0	0	0	0	0	—3
Base hits	1	0	1	4	0	0	0	1	0	—7

Stolen base—Wilhoit. Three-base hit—Mitze. Two-base hit—Corhan. Sacrifice hits—Bayless, Killilay Wilhoit, Bodie. First base on called balls—Off Killilay 3, off Chech 1. Struck out—By Killilay 2, Chech 1. Left on bases—San Francisco 6, Venice 4. Runs responsible for—Killilay 4, Chech 2. Time of game 1:45. Umpires—Held and Guthrie.

AFTERNOON GAME.

Venice.	ab.	bh.	po.	e.	San Francisco.	ab.	bh.	po.	e.
Carlisle, lf.	3	0	2	0	Fitzgrld, rf.	4	1	1	0
Berger, ss.	5	0	2	0	Schaller, lf.	3	1	3	0
Wilhoit, rf.	4	1	2	0	Heilman, 1b.	4	1	12	0
Bayless, cf.	4	1	4	0	Downs, 2b.	2	0	0	1
Purtell 2b.	4	0	0	0	Bodie, rf.	3	2	2	0
Glschmn, 1b.	4	2	10	0	Jones, 3b.	3	1	1	1
Risberg, 2b.	4	1	3	0	Block, c.	4	0	1	0
Spencer, c.	4	2	3	0	Corhan, ss.	4	2	6	1
Fromme, p.	2	[illegible]	[illegible]	[illegible]	Smith, p.	2	0	1	0
Piercy, p.	1	0	0	1	Fanning, p.	1	0	0	0
					*Brown	1	1	0	0
					**Leard	0	0	0	0
Totals	35	7	*26	1	Totals	32	9	27	3

*Two out when winning run scored.
*Brown batted for Fanning in ninth.
**Leard ran for Brown in ninth.

SCORE BY INNINGS:

Venice	0	0	0	2	0	2	1	0	0	—5
Base hits	0	0	0	2	1	4	0	0	0	—7
San Francisco	0	2	0	0	0	0	0	1	3	—6
Base hits	0	2	0	0	1	1	1	2	2	—9

Four runs, 7 hits off Smith, 23 at bat in 5 2-3 innings, out in sixth, 2 on, 2 out. Four runs, 7 hits off Fromme, 28 at bat in 7 1-3 innings, out in eighth, 2 on and 1 out. Home runs—Jones, Corhan, Schaller, Gleischmann. Stolen bases—Wilhoit, Purtell, Schaller, Jones. Sacrifice hits—Bodie, Fromme. Bases on balls—Fromme 3, Smith 1, Fanning 1. Struck out—Fromme 1, Smith 2, Fanning 3, Piercy 1. Sacrifice flies—Jones, Meloan. Wild pitches—Smith, Fanning. Runs responsible for—Smith 4, Fromme 2, Piercy 2. Left on bases—San Francisco 6, Venice 6. Credit victory to Fanning. Charge defeat to Piercy. Time of game [illegible] hours. Umpires—Guthrie and Held.

Will He Win Another?

McCredie and His Players are Now in Second Place; Two Weeks Ago They Were Considered Outsiders

LAKE MERRITT SCENE OF RACES THIS AFTERNOON

Amateur Association Crews in Race for Championship of Pacific Coast.

Crews representing the Ariel, Alameda, South End, Dolphin and San Diego boat clubs are entered in the Pacific Association championships which will be held on Lake Merritt this afternoon. This regatta is to be the regular affair of the association and is the amateur oarsmen classic.

The feature event of the day, the senior barge race for possession of the association's perpetual plaque, will find all five clubs lined up. The San Diego crew includes two men who rowed in the winning crew last year and two men who rowed in the second San Diego boat, which followed the champions across the line.

Strong crews will also represent the Dolphin, South End Ariel and Alameda clubs and the race is thought will be close from start to finish. The races will start at 1:30 o'clock and will be rowed in the following order: Junior barge, senior skiff, intermediate barge, junior skiff and senior barge.

JUNIOR SINGLE SCULLS.

Alameda Boating Club—J. Roche, Chas. Kiser, substitute.

Ariel Rowing Club—P. Petersen.

Dolphin Swimming and Boating Club—R. Rocca.

San Diego Rowing Club—John H. Perry.

South End Rowing Club—A. J. Giesener.

SENIOR SINGLE SCULLS.

Alameda Boating Club — Frederick Hacks, A. H. Bell, substitute.

Ariel Rowing Club—Charles Wilson.

Dolphin Swimming and Rowing Club—William Ringen.

San Diego Rowing Club—D. H. Springer, E. C. Schwartz, substitute.

South End Rowing Club—A. J. Giesener.

JUNIOR FOUR OARS.

Alameda Boating Club—1, Hacke; 2, Lion; 3, Patrick; 4, Johnson; coxswain, Hansen.

Alameda Rowing Club—1, Bini; 2, Rohr; 3, Rohr; 4, Parker; coxswain, Parker.

South End Rowing Club—1, Swain; 2, Wilson; 3, Meier; 4, Wallis; coxswain, Illing.

INTERMEDIATE FOUR OARS.

Alameda Boating Club—1, Hacke; 2, Lion; 3, Patrick; 4, Johnson; coxswain, Hansen.

Alameda Rowing Club—1, O'Grady; 2, Wagner; 3, Moor; 4, Roader; coxswain, Parker.

Dolphin Swimming and Boating Club—1, Hulten; 2, Deluchi; 3, Pera; 4, Wallace; coxswain, Kenniff.

SENIOR FOUR OARS.

Alameda Boating Club—1, Hacke; 2, Smith; 3, Hansen; 4, Roche; coxswain, Parker.

San Diego Rowing Club—1, Schwartz; 2, Milz; 3, Springer; 4, Conner; coxswain, Arnold. Substitutes, H. Clark and John Perry.

South End Rowing Club—1, Swain; 2, Wilson; 3, Meier; 4, Wallis; coxswain, Illing.

'DUTCH' KLAWITTER LOSES HIS THIRD START OF WEEK

Higginbotham Wins His Own Game With a Single in Eleventh Inning.

PORTLAND, July 5. — Dutch Klawitter lost his third start of the week yesterday when the Beavers climbed over him for a 7 to 6 victory, and when the Beavers get so good that they can kick the mainstay of the Oaks around, it looks like the Commuters were about all in.

The defeat of the Oaks was far from a complete rout, however, for the Oaks looked like an even bet until the 11th inning, when Carisch singled, went to second on Lober's out and scored on Higginbotham's single to center.

The Beavers are now occupying second place by a margin of one point.

Portland had the game sewed up two or three times, only to boot it away, before the final victory. Bobby Davis tossed low to the plate in the seventh, and this run enabled the Oaks to tie the score in the ninth, 5 to 5. In the tenth Bill Stumpf overthrew first base by several rods and this gave the Oaks a 6 to 5 lead.

Undaunted even by this fatal crack in the defense, the champions rushed to the assault in the last half of the inning, and, taking advantage of an error by Shortstop Reed, pushed a tying run across the plate on a smash into rightfield by Bates.

Rowdy Elliott saved the game at this juncture for the Oaks by catching Bates napping off third, when Speas stole second base. This ended the tenth, but in the eleventh Carisch opened with a single, advanced to second on Lober's out, and raced homeward with the winning run on Higginbotham's prod into centerfield.

Ray Bates whacked a home run over the leftfield fence in the second inning and brought home the tying run in the tenth. Lober bagged three hits in five trips. Jack Ness also featured with a home run for the Oaks. Previously, Jack had doubled to leftfield for his continuous hit record clincher to 32 games.

Oakland.	ab.	bh.	po.	e.	Portland.	ab.	bh.	po.	e.
Reed, ss	6	2	0	1	Davis, ss.	5	1	3	0
Midltor, lf.	4	0	1	0	Derrick, 1b.	4	1	9	0
Johnstn, cf.	3	0	1	0	Stumpf, 2b.	4	0	1	1
Ness, 1b.	3	2	16	0	Bates, 3b.	3	2	2	0
Gardner, rf.	5	2	2	0	Hillyard, cf.	3	2	4	0
Elliott, c.	5	1	4	0	Speas, rf.	3	2	1	0
Litschi, 3b.	5	3	2	0	Fisher, c.	4	1	11	0
Manda, lf.2b.	4	1	4	0	Lober, lf.	5	3	0	0
Prough, p.	1	0	0	0	Coveleskie, p.	1	0	0	0
*Mundorff	1	0	0	0	Kahler, p.	0	0	0	0
Pruiett, p.	0	0	0	0	Krause, p.	0	0	0	0
Klawitter, p.	0	0	0	0	Higginbtm, p.	3	1	0	0
Marcan, 2b.	2	0	1	0	Carisch, c.	1	1	2	0
Guest, ss.	0	0	0	0					
Totals	39	11	x31	1	Totals	42	14	33	1

*Batted for Prough in seventh.
xOne out when winning run scored.

SCORE BY INNINGS:

Oakland	0	0	0	0	1	1	2	1	0	1	0	—6
Base hits	0	1	0	0	3	1	3	1	1	1	0	—11
Portland	0	1	2	0	0	2	0	0	0	1	1	—7
Base hits	0	1	3	0	1	3	0	1	1	2	2	—14

Struck out—By Coveleskie 6, Krause 1, Higginbotham 1, Prough 3, Klawitter 1. Base on balls—Off Coveleskie 1, Kahler 2, Higginbotham 2, Klawitter 2. Two-base hits—Ness, Davis, Derrick, Speas. Home runs—Bates, Ness. Runs responsible for—Pruiett 5, Klawitter 1, Coveleskie 4, Higginbotham 1. Charge defeat to Klawitter. Credit victory to Higginbotham. Sacrifice hits—Coveleskie 2, Ness 2, Stumpf, Klawitter. Stolen bases—Manda, Reed 2, Litschi, Klawitter, Lober. Innings pitched—By Prough 3, hits 8, runs 5, at bat 24; Pruiett 1-3, hits none, runs none, at bat 1; Coveleskie 7, hits 8, runs 4, at bat 29; Kahler 1 1-3, hits 2, runs 1, at bat 4; Krause 1-3, hits none, runs none, at bat 1. Time of game—2:05. Umpires—Williams and Finney.

Bees and Angels Split Double Bill

LOS ANGELES, July 4.—Salt Lake and Los Angeles split a double-header today, the Bees taking the morning game, 6 to 1, and the Angels won a ten-inning battle, 5 to 4. The winning run was made when Ellis stretched a single for an extra base and scored on Boles' grounder over third base. Hughes and Laroy each pulled out of tight holes when double plays prevented tallies with the bases full. Scores:

RUNS AND HITS BY INNINGS.

Salt Lake	2	0	0	0	0	3	1	0	0	— 6
Base hits	3	0	1	0	0	3	2	1	1	—11
Los Angeles	0	0	1	0	0	0	0	0	0	— 1
Base hits	0	0	1	1	1	1	0	0	0	— 5

Batteries — Gregory and Rohrer; Love, Perritt and Brooks.

RUNS AND HITS BY INNINGS.

Salt Lake	0	2	2	0	0	0	0	0	0	0	— 4
Base hits	1	1	1	0	0	0	1	2	2	0	— 8
Los Angeles	0	0	3	1	0	0	0	0	0	1	— 5
Base hits	1	1	4	1	1	1	1	0	0	2	—12

Batteries — Hall, Laroy, Fittery and Rohrer, Hughes and Boles.

ONLY ONE PLAYER OF CHAMPION OAKS IS NOW WITH TEAM

Oaks, Wrecked in 1913, Have Failed to Rebuild and Are Near Cellar.

Tyler Christian's release by the Oakland magnates (including J. Cal Ewing) leaves only one man left who represented Oakland team that won the championship in 1912, namely Harry Ables. In 1912, Bud Sharpe, then managing the Oaks, piloted one of the greatest machines that ever won a Coast league pennant. The team was not top-heavy with batters like the New York Giant team of '11, '12, '13, nor over-balanced with pitchers like the Boston Brave team of last year. It was a neatly balanced team. It batted at a .272 rate, which is not wonderful for a championship team, while Ables, Killilay, Parkin, Christian, Malarkey, etc., comprised only a middlin' good pitching staff. The team never wasted its hits but always came through in the pinch, while their pitchers rarely made low hit marks, but pitched just hard enough to win.

Now, we want to know how that team could have been wrecked so soon. In two years, but one of 20 players has stuck on the team.

But Oakland is not the only team which boasts the distinction of having few men left of their pennant winning team. Philadelphia, with Connie Mack at its helm will have only five left in another month, that is, if his plans are carried out. The plans in reference to are the ones which state that his team will be composed of young ball players and every 1914 member of the team with the exception of "Stuffy" McInnes, "Bullet" Bush and Amos Strunk, are to be traded, sold or released. He has started his threat by selling Tom Shawkel to the Yanks, while Jack Barry went to the Red Sox for a pile of cash yesterday.

But no team can beat the Oaks' record. The personnel of the team was not only changed, but so was the team's standing. First in 1912, last in 1913, last in 1914, and close to the cellar now. The Oakland magnates are releasing and getting rid of the champions and look what they get for it. Ables is now the only ex-champ. left and the team is groping near the cellar. Before they released Christian, they were in fourth place.

Oakland and the Athletics are in the same boat. They got rid of all their former champ. team members and are now occupying cellar positions. Connie Mack may be able to come out on top next year, but at the present rate of management the Oaks are due to be permanent holders of the cellar for many a moon.

Although Hen Berry is contemplating building a new baseball park, he will surely not change the location. J. Cal Ewing tried that stunt last year and tried Lone Mountain out as a scene for the Coast league games. But the wind of that section almost blew the Coast league to pieces and before they knew it, the fans are enjoying games at Recreation park again. The plans for Berry's new park have been drawn already and submitted to him for approval. The grandstand will be a double-decked one and the capacity of the park will be 20,000.

At a meeting of the Salt Lake City baseball club directors the other night it was decided to loosen up strings which bind the money sacks of the Salt Lake club and furnish the kale for Cliff Blankenship to send east and re-inforce the team.

"Salt Lake insists on a pennant contender," said Frank Murphy, president of the club, and we are going to have one, even if we have to bring to the coast a whole big league club as did Walter McCredie for Portland. Blankenship is going to go after the players he wants, but I think that a third baseman and two pitchers constitute what we need most."

If Blank. succeeds in signing a new third sacker, either Eddie Hallinan or Lee Barbour will be given their walking papers. Hallinan has not shown much this year and has only been used for utility purposes. He can't hit and is in the same class with Art Guest, Buemiller, Purtell, etc., as fine utility men but weak batsmen.

"Rowdy" Elliott is earning the name of Happy Hogan II on account of his signing all the castoffs. Rowdy first started his missionary work by grabbing Pitcher Remneas and then re-signing Elmer Martinoni after the latter had been given a five-day notice. His latest addition is Milt Reed and he would have surely signed Johnny Williams had not Pop Dillon beat him to it.

Here is the greatest baseball team of all time, in the opinion of Clarke Griffith, manager of the Washington American league club: Pitchers, Amos Rusie (New York), Cy Young (Cleveland), Christy Mathewson (New York), Walter Johnson (Washington), Grover Alexander (Philadelphia); catcher: "Buck" Ewing (New York); first baseman: Charles Comiskey (St. Louis Browns); second base: Eddie Collins (Chicago); shortstop: Herman Long (Boston); third base: Jimmy Collins (Boston); Bill Lange (Chicago), leftfield; Tris Speaker (Boston); center, Ty Cobb (Detroit).

OAKLAND CYCLISTS ARE RACE WINNERS

The Acme Wheelmen of Oakland won the six-man team race held at Pleasanton yesterday as one of the features of the celebration held by the Alameda county butchers.

The Acme Club scored 119 points, the Garden City Club was a close second with 120 points and the New Century Club scored 123 points.

The summary:

One mile open race—Won by Harry Hoffman (O. C.); Nick Eisentrout (G. C.), second, and Earl Cooper (G. C.), third. Time, 2:31.

Three mile handicap race—Won by Leslie Nelson (G. C.), 30 seconds; Mink (G. C.), 45 seconds, second; H. Spence (N. C.), 15 seconds, third, and Pop Rhodes (N. C.), 15 seconds, fourth, and Meller (N. C.), 45 seconds, fifth. Time, 9:17.

Eighteen mile relay race for teams of six men—Won by Acme Club, 119 points; Garden City, 120 points; New Century, 123 points.

First heat—Won by H. Spence (N. C.; Prior (A.), second, and Canthers (G. C.), third. Time, 8:52. Second heat—Won by Simondi (G. C.); Carroll (A.), second, and Sangalli (N. C.), third. Time, 9:15. Third heat—Won by Ray Girard (A.); Cooper (G. C.), second, and Rhodes (N. C.), third. Time, 9:17. Fourth heat—Won by Jones (A.); Welch (N. C.), second, and Cansillo (G. C.), third. Time, 9:14. Fifth heat—Won by Eisentrout (G. C.); Anderson (A.), second, and De Brie (N. C.), third. Time, 8:36. Sixth heat—Won by Hammitt (N. C.); Plummer (G. C.), second, and Hyerdall (A.), third. Time, 8:04.

Traveling Man's Experience.

"In the summer of 1888 I had a very severe attack of cholera morbus. Two physicians worked over me from four a. m. to 6 p. m. without giving me any relief and then told me they did not expect me to live; that I had best telegraph for my family. Instead of doing so, I gave the hotel porter fifty cents and told him to buy me a bottle of Chamberlain's Colic, Cholera and Diarrhoea Remedy, and take no substitute. I took a double dose according to the directions and went to sleep after the second dose. At five o'clock the next morning I was called by my order and took a train for my next stopping point, a well man, but feeling rather shaky from the severity of the attack," writes H. W. Ireland, Louisville, Ky. For sale by Osgood Bros. drug stores.—Advertisement.

NORTHWESTERN LEAGUE

STANDING OF THE CLUBS.

Club—	W.	L.	Pct.	Club—	W.	L.	Pct.
Spokane	45	29	.608	Victoria	36	37	.493
Tacoma	41	35	.539	Aberdn.	36	42	.462
Vancovr	38	35	.521	Seattle	28	47	.373

RESULTS YESTERDAY.

Vancouver 8, Spokane 7.
Aberdeen 6, Tacoma 0.
Victoria 3, Seattle 2.

SOUTHERN ASSOCIATION.

At Memphis, 1, Little Rock 2. Second game postponed; rain.
At Nashville, 5, Chattanooga, 1.
(Others not scheduled.)

MAJOR LEAGUES APPROACH THE HALF-WAY MARK

Chicago, Philadelphia and St. Louis Contenders in the National League.

NEW YORK, July 5.—With the halfway marks of the baseball season close at hand the clubs in the American and National Leagues are gathering into well-defined groups for the drive to the finish.

At present four clubs in the National League have an excellent chance for the flag, while in the American three teams are in line for the honors.

In the National, Chicago, Philadelphia, St. Louis and Pittsburgh clubs are closely bunched. Separated sharply from the first group comes Brooklyn, Boston, New York and Cincinnati, also closely bunched.

Chicago has been slipping of late, while Philadelphia has been gaining and St. Louis and Pittsburgh about holding their own. In the second division the long-looked-for brace of the Boston has not been in evidence.

The Brooklyns at present are making the strongest threat to redeem past misdeeds and move out of the second division.

The American League race finds the Chicago team far out in front, but with the chances of Boston and Detroit by no means hopeless. The pace set by the White Sox, however, is a dizzy one, and the second and third place teams until the past week have not been able to keep up with it. But both the Red Sox and the Tigers are doing better.

In general, the Chicagoans are playing a game not to be matched at present in either league.

New York and Washington form the second American League group and are in a sharp fight for fourth place with the advantage just now with the Yankees.

In an apparently hopeless position are Cleveland, St. Louis and Philadelphia.

The Federal League clubs stood at the close of the week just as they did a week before, with St. Louis and Kansas City fighting for the leadership, the latter having had slightly the better week of it. Chicago and Pittsburgh, both winning with considerable regularity, pulled up rapidly on the other two first division clubs.

Indianapolis continues in front in the American Association. The Hoosiers have increased their lead at the expense of the second division clubs.

OAKLAND TENNIS TEAM MAKES CLEAN SWEEP AT CAPITAL

Sacramento Cracks Beaten in Both Singles and Doubles Events.

Special to The Tribune.

SACRAMENTO, July 5.—Before hundreds of enthusiastic tennis fans the Oakland tennis club team at Sacramento yesterday made a clean sweep by defeating Sacramento by winning nine events out of fourteen. The Oakland boys played championship tennis and were accorded a great ovation from the vast crowd. The intense heat affected all the players. The scores of the Sacramento-Oakland fray is as follows:

SINGLES.

Smith beaten by McSwain, 4-6, 6-0, 6-4.
Stickney beaten by Lunard, 4-6, 6-2, 7-5.
Klein beaten by Jones, 6-3, 6-4.
Van Becker beaten by Gaskill, 7-5, 12-10.
Welburn beat Gaskill, 6-2, 9-7.
Shrader beat Smith, 6-3, 2-6, 10-8.
Parr beat Vosier, 6-1, 6-1.
Otis beat Bachman, 6-1, 6-3.
Conant beat McCartney, 6-2, 4-6, 6-3.

DOUBLES.

Welburn and Parr beat Vosier and Gaskill, 6-3, 6-4.
Otis and Conant beat Smith and Bachman, 6-3, 6-4.
Smith and Klein beat Jones and McSwain, 1-6, 6-0, 6-3.
Shrader and Van Becker, 6-7, 7-5.
Oakland plays Stockton today.

TIGERS TO GO BACK TO VERNON

LOS ANGELES, July 5. — Eddie Maier, president of the Venice ball club, announced that the morning game next Sunday would be played at the old Vernon park, the original home of the Tigers. Between now and the opening of the 1916 season the present fine stands at Venice will be moved to Vernon, and one of the finest ball parks in the league will be erected there.

WOMEN'S TENNIS TITLE PLAY TODAY

PITTSBURGH, Pa., July 5.—Miss Molla Bjurstedt of Norway and Mrs. George W. Wightman of Boston will contend today for the national clay court tennis championship in singles. There will also be play in the mixed doubles matches.

The tournament was to have ended Saturday, but owing to rain it was impossible to play off all events.

NATIONAL LEAGUE

STANDING OF THE CLUBS.

Club.	W.	L.	Pct.
Chicago	38	27	.585
Philadelphia	34	28	.548
Pittsburg	33	31	.516
St. Louis	36	34	.514
Boston	29	34	.462
Brooklyn	29	34	.462
New York	27	32	.458
Cincinnati	27	33	.450

RESULTS YESTERDAY.

Cincinnati 1, St. Louis 0 (first game).
Cincinnati 3, St. Louis 2 (second game).
Chicago 8, Pittsburg 5.
No other games scheduled.

AMERICAN LEAGUE

STANDING OF THE CLUBS.

Club.	W.	L.	Pct.
Chicago	45	24	.657
Detroit	42	27	.614
Boston	37	24	.607
New York	35	32	.522
Washington	32	30	.516
Cleveland	24	41	.369
St. Louis	25	43	.368
Philadelphia	22	42	.338

RESULTS YESTERDAY.

Detroit 8, Chicago 7 (10 innings).
St. Louis 2, Cleveland 0.
No other games scheduled.

FEDERAL LEAGUE

STANDING OF THE CLUBS.

Club.	W.	L.	Pct.
Kansas City	42	28	.600
St. Louis	39	27	.591
Chicago	40	29	.580
Pittsburg	38	32	.543
Newark	35	34	.507
Brooklyn	30	40	.429
Buffalo	27	44	.380
Baltimore	25	42	.373

RESULTS YESTERDAY.

Chicago 5, Pittsburg 4.
Kansas City 14, St. Louis 5.
Baltimore 2, Newark 0.

OAKS ARE SECOND IN FIELDING DEPARTMENT

CLUB BATTING RECORDS.

Club	G	AB	R.	H	2B.	3B.	HR.	SH.	SP.	Pct.	Last Week
San Francisco	99	3009	394	[illegible]	[illegible]	[illegible]	[illegible]	[illegible]	147	[illegible]	[illegible]
Salt Lake	88	3049	[illegible]	[illegible]	[illegible]	[illegible]	[illegible]	[illegible]	[illegible]	[illegible]	[illegible]
Portland	85	[illegible]	[illegible]	[illegible]	[illegible]	[illegible]	[illegible]	[illegible]	[illegible]	[illegible]	[illegible]
Oakland	94	3127	[illegible]	[illegible]	[illegible]	[illegible]	[illegible]	[illegible]	117	[illegible]	[illegible]
Los Angeles	97	3101	[illegible]	[illegible]	[illegible]	44	[illegible]	[illegible]	119	[illegible]	[illegible]
Venice	91	3079	[illegible]	[illegible]	[illegible]	[illegible]	[illegible]	[illegible]	92	[illegible]	[illegible]

CLUB FIELDING RECORDS.

Club	G.	PO.	A.	E.	Pct.	Last Week
Portland	85	2297	1176	126	.964	[illegible]
Oakland	94	2515	1235	145	.963	[illegible]
Salt Lake	88	2274	1127	138	.962	[illegible]
Venice	91	2476	1256	153	.961	[illegible]
San Francisco	99	2447	1235	154	.959	[illegible]
Los Angeles	97	2649	1417	174	.959	.958

NESS HOLDS PLACE AT THE HEAD OF COAST BATTERS

Oakland Captain Within Nine Points of the ".400" Mark.

Jack Ness is still the king pin batter of the Pacific Coast league. He is now stinging the pellet to the tune of .390. Sickness prevented Jack from doing still better. The big fellow is certainly in great form, and it would not be at all surprising if some big league club put in a bid for him.

Jimmy Johnston is second to Ness in batting honors, with Harry Heilman still the best Seal slugger. He is followed by Harry Wolter, who hit like blazes last week.

Johnston is the league's best base pilferer, with 42 thefts to his credit. The averages, inclusive of Saturday's game, follow:

INDIVIDUAL BATTING RECORDS.

Player—Club—	G.	AB.	R.	H.	Pct.
Wolverton, San F	5	5	0	3	.600
F. Elliott, Oakland	3	3	0	2	[illegible]
Ness, Oakland	93	331	57	129	.390
Ryan, Los Angeles	46	82	14	30	.366
Johnston, Oakland	90	350	65	124	.334
Heilmann, San F	81	303	44	107	.353
Bates, Portland	54	222	36	78	.351
Wolter, Los Angeles	96	359	56	124	.345
Fitzgerald, San F	68	253	56	96	.343
Gardner, Oakland	61	164	18	56	.341
Bodie, San F	78	279	45	94	.337
Gedeon, Salt Lake	88	351	65	117	.333
Morgan, Salt Lake	7	6	2	2	.333
Brown, San F	7	9	1	3	.333
Ryan, Los Angeles	81	311	62	101	.325
Maggert, Los Angeles	89	305	63	97	.318
Speas, Portland	84	249	40	78	.317
Hillyard, Portland	55	181	21	57	.315
Fisher, Portland	63	206	18	64	.311
H. Elliott, Oakland	60	162	14	50	.309
Reed, Portland-Oakland	6	13	2	4	.308
Stumpf, Portland	85	347	40	106	.305
Barbour, Salt Lake	66	218	24	66	.303
Hall, Salt Lake	27	57	4	17	.298
Schaller, San F	90	332	50	98	.295
Wilhoit, Venice	62	229	38	67	.291
Shinn, Salt Lake	81	334	45	97	.290
McMullen, Los Angeles	94	341	38	95	.287
Downs, San F	75	235	37	67	.285
Zacher, Salt Lake	86	334	44	95	.284
Lober, Portland	84	279	24	79	.283
Orr, Salt Lake	88	378	57	106	.282
Middleton, Oakland	88	332	41	93	.280
Mitchell, Venice	10	25	3	7	.280
Hannah, Salt Lake	65	197	28	55	.279
Bayless, Venice	84	292	28	81	.278
Kane, Venice	60	162	27	45	.278
Jones, San F	55	312	30	85	.272
Meloan, San F	55	166	28	45	.271
Davis, Portland	85	321	39	86	.268
Derrick, Portland	85	340	41	91	.268
Guest, Oakland	47	148	17	39	.267
Brooks, Los Angeles	35	106	10	28	.264
Tennant, Salt Lake	88	332	44	87	.262
J. Williams, L. A.-S. L.	24	23	2	6	.261
Schmidt, San F	52	169	21	44	.260
Carlisle, Venice	90	353	48	91	.258
Terry, Los Angeles	87	291	33	75	.258
Faye, Salt Lake	47	124	16	32	.258
Risberg, Venice	86	296	44	76	.257
Boles, Los Angeles	71	214	21	55	.257
Carisch, Portland	40	129	17	33	.256
Corhan, San F	75	245	16	62	.253
Gleischmann, Venice	61	194	21	49	.253
Block, San F	30	91	8	23	.253
Beatty, Los Angeles	14	52	4	13	.250
McDonnell, Los Angeles	4	8	1	2	.250
Blankenship, Salt Lake	3	4	0	1	.250
Doane, Portland	62	217	25	53	.249
Koerner, L. A.-Oak	46	125	11	31	.248
Purtell, Venice	79	292	20	72	.247
Ellis, Los Angeles	91	303	32	74	.244
Lush, Portland	24	45	3	11	.244
Leard, San F	57	184	22	44	.239
Berger, Venice	90	351	48	82	.234
Spencer, Venice	52	156	11	36	.231
Hetling, Venice	75	249	20	57	.229
Kuhn, Oakland	58	[illegible]	19	28	.225
Hallinan, Salt Lake	38	90	11	20	.222
Litschi, Oakland	86	263	36	58	.221
Marcan, Oakland	65	247	22	54	.219
Klawitter, Oakland	34	78	4	17	.218
Decanniere, Venice	27	37	4	8	.216
Hitt, Venice	19	42	1	9	.214
Mundorff, Oakland	70	253	32	54	.213
Ruemmler, Los Angeles	68	179	23	38	.212
Mitze, Venice	53	161	14	34	.212
Krause, Portland	27	52	7	11	.212
Manda, Oakland	47	143	13	30	.209
Boyd, Oakland	25	48	2	10	.208
Meek, S. L.-L. A	39	59	0	12	.203
Sepulveda, San F	27	55	6	11	.200
Dillon, Los Angeles	15	35	4	7	.200

'LEFTY' WILLIAMS SENSATION OF THE COAST PITCHERS

Klawitter Suffers Reverses, But Is Still Well Up in the List of Twillers.

"Lefty" Williams is the real sensation of the Coast league pitching. The diminutive southpaw who serves them for the Bees has won 15 and lost only 5 games, and besides all this he holds the lead in striking out batters. "Hookem" Smith, of the Seals is next in order among those who have done a full portion of work this year with an average of .733. He has won 11 out of 15 games he has pitched.

Dutch Klawitter started three times last week, but was charged with only [illegible] of the defeats. He has now won sixteen and lost 10 games, which still leaves him a pretty good showing. Ray Boyd, who has won 6 and lost 5, is the only other Oakland pitcher who has a better than .500 record.

PITCHING RECORDS.

Pitcher, Club.	W.	L.	Pct.
C. Williams, S. L.	15	5	.750
Brown, S. F.	3	1	.750
Smith, S. F.	11	4	.733
Kahler, P.	4	2	.667
Hitt, V.	7	4	.636
Fittery, S. L.	7	4	.636
Decanniere, V.	7	4	.636
Klawitter, O.	16	10	.615
Scoggins, L. A.	8	5	.615
Gregory, S. L.	8	5	.615
Lush, P.	6	4	.600
Hughes, L. A.	13	10	.565
Coveleskie, P.	9	7	.563
Love, L. A.	9	7	.563
Fanning, S. F.	9	7	.563
Johnson, V.	5	4	.556
Baum, S. F.	11	9	.550
Boyd, O.	6	5	.545
Krause, P.	7	6	.538
Higginbotham, P.	8	7	.533
Hall, S. L.	7	7	.500
Burns, L. A.	6	6	.500
Ryan, L. A.	10	11	.476
Evans, P.	5	6	.455
Prough, O.	7	9	.437
Chech, V.-L. A.	6	8	.429
La Roy, S. L.	6	9	.400
Keefe, P.	2	3	.400
Reisigl, S. F.	4	6	.400
Piercey, V.	5	9	.357
Pruiett, O.	7	12	.368
Ables, O.	5	9	.357
Henley, V.	[illegible]	[illegible]	[illegible]
Killilay, S. F.	3	6	.333
Mitchell, V.	2	4	.333
Fromme, V.	1	2	.333
Martinoni, O.-P.	1	2	.333
Perritt, L. A.	[illegible]	[illegible]	[illegible]
J. Williams, L. A.-S. L.	2	6	.250
Morgan, S. L.	6	1	.000
White, V.	0	2	.000
Rieger, V.-P.	0	2	.000
Released pitchers	15	21	....

Total games, 271.

JIMMY JOHNSTON IS LEADER IN TWO DEPTS.

Leading run makers—Johnston, O., 68; Maggart, L. A., 66; Gedeon, S. L., 65; Ryan, S. L., 62; Schaller, S. F., 59; Orr, S. L., 57; Ness, O., 57; Wolter, L. A., 56; Fitzgerald, S. F., 56.

Leading base stealers—Johnston, O., 42; Maggart, L. A., 27; Schaller, S. F., 22; Heilmann, S. F., 21; Fitzgerald, S. F., 19; Wolter, L. A., 18; Bodie, S. F., 17; Derrick, P., 17; Middleton, O., 17; McMullen, L. A., 16.

Leading home run hitters—Schaller, S. F., 12; Heilmann, S. F., 10; Ness, O., 9; Gedeon, S. L., 9.

Leading three-base hitters—Wolter, L. A., 10; Carlisle, V., 10; Maggart, L. A., 9; Orr, S. L., 6.

Leading two-base hitters—Gedeon, S. L., 30; Orr, S. L., 26; Johnston, O., 25; Ness, O., 24; Maggart, L. A., 23; Speas, P., 22; Heilman, S. F., 22.

Leading sacrifice hitters—Berger, V., 21; Metzger, L. A., 19; McMullen, L. A., 19; Terry, L. A., 18; Boles, L. A., 18; Corhan, S. F., 18.

ALAMEDA TO CELEBRATE AT SURF PARK TONIGHT

ALAMEDA, July 5. — Many Alamedans went a visiting today, thousands going to Oakland to witness the parade and enjoy other attractions while there, while thousands more crossed the bay to the exposition. They will all return this evening to attend the Alameda city celebration at Surf Beach park, under the auspices of the Alameda Improvement club.

The stores, banks and public offices were closed today. The parks and playgrounds were the scene of many athletic contests. At the Lincoln park tennis courts the married and single men battled all day in their annual tourney. This afternoon at Lincoln park the Alameda city team played the New Eras. Many attended the boat races on Lake Merritt in Oakland, in which the Alameda oarsmen participated.

The local beaches were thronged all day.

ALAMEDA STATE TEAM DEFEATS CITY NINE

ALAMEDA, July 5. — The Alameda State league team took the Alameda city nine into camp at Lincoln park yesterday afternoon, score 5 to 2. Schultis was effective until the last inning, allowing but five hits, when a run was scored and three men took their bases, with none down. Then Matheson was called to the firing line. Two were retired on a double play, pitcher to catcher, catcher to first and the third was an easy out. Much ragged ball marked the game, eleven errors in all being scored. The score:

	R.	H.	E.
Alameda State	5	7	4
Alameda City	2	5	7

Batteries — Schultis, Matheson and Fitzgerald; Nelson and Ross.

SCHUETZEN CLUB SCORES.

The California Schuetzen Club held its monthly target practice on the club range, California Schuetzen Park, San Rafael, yesterday, and recorded the following scores for the day: A. H. Pape 229, 226, 218; F. Muhlebach 227, 226, 213, 210, 202, 198, 196, 194; Otto A. Bremer 216, 216, 211, 208; C. B. Morris 209, 207, 202, 184; A. Strecker 209, 206; C. von Hartwig 204, Captain Joseph Straub 194, H. Tschopp 154, 163; F. G. Pape 126, H. Schroeder 182.

CLUB TO CELEBRATE.

BERKELEY, July 5. — A holiday celebration is planned for this evening at the Claremont Country club, where Judge and Mrs. Harry Manville Wright will entertain a party of friends at dinner. Numerous dinner parties are planned by club members to precede the celebration.

Phone Oakland 8862 European Plan

Golden West Hotel

A. SONNICHSEN, Proprietor.

412 Eighth Street Oakland, California

Largest and Most Complete Hotel in the City

Modern in Every Respect All Outside Rooms

Electric Lights, Baths, Hot and Cold Water in All Rooms

Fire-Proof

Furnished Rooms, Single or En Suite
From 50c to $1.50 Per Day

Special Rates for Tourists and Permanent Roomers

CHARLEY CHAPLIN'S COMIC CAPERS

HE WOULDN'T PASS UP A GOOD THING

[Copyright, 1915, by the Chicago Herald. By arrangement with Bonner Cal]

Preliminary Bouts Eclipse Main Events

Fans Sometimes Find Sensation Buried in Card

Although the main event bout between Harry Kelsey, the Pacific Coast amateur middleweight champion and Dick Hudson, the San Francisco middleweight terror, promises to be one of the liveliest bouts yet provided by a pair of amateur mixers, there are several preliminary bouts that promise to show the fans some real action and uncork some surprises in the fistic line. Since the amateur game has been in vogue, we haven't witnessed a show yet in which one of the preliminary bouts didn't provide more sensations and excitement than the main event. Almost all the lads who are occupying prominent positions in the local amateur game were first discovered through the preliminary events.

You all remember the Wheelmen show of a few months back when Frankie Denny and Young Joe Rivers mixed in one of the common preliminary bouts. The go was one of the most exciting ones the fans had seen for many a moon. Denny after [illegible] came through in the fourth round and uncorked one of those knockouts which has made him a serious contender for the lightweight championship. The next Wheelmen show saw these two lads fighting the main event. Pete Tavas fought in a preliminary event and after he had knocked out Whitney Smith in one round, Tommy Simpson graduated him into the main event ranks. The same goes for every lad who ever put on a pair of boxing gloves. Not one began on top! They all gained the heights by sheer boxing ability, cleverness, and superior ring knowledge.

How do you fans know whether or not you will see the future main eventer boxing in a preliminary event Wednesday night? Every show in thepast has produced a set of winners and every victory places a boxer higher. One of the most promising lads in the local amateur game, namely Jimmy Duffy, will mix in one of the preliminary events. Duffy has won some twenty straight fights and has not been defeated during his boxing career. The reason why Duffy is only a preliminary mixer is because he is only a bantamweight, and boxing fans don't care to see bantams "pecking at each other," as they term it. Few bantams ever made names for themselves. Johnny Coulon, the former bantamweight champion, who was referred to as "the little man with the big punch," couldn't get many fights or draw the crowds to see him battle. The same goes for Baltimore Kid Williams, the present bantamweight champ, who has been forced to edge into the featherweight class through his being unable to get bouts at his own weight.

Few lads possess Duffy's record, that of winning every fight he has fought Duffy has fought fifteen more fights than Frankie Denny and ten more than Pete Tavas since the amateur game has been here. He has won every fight, and has never even been knocked down. The fans will be able to get a good line on him when he mixes with Dick Meade, for the latter lad is a willing youngster and fights all the time.

Johnny Nunes, who fights Joe Ketchell in the semi-main event, has shown great promise of developing into a wonderful fighter. He sent 2000 San Francisco fans into hysterics through his great contest against Jimmy Ford last night. The latter lad, who has won about twenty straight fights and has bested all the lads at his weight in San Francisco, floored Nunes in the first round, and the local boy was lucky to finish the round. He came back in the last three rounds, however, and staged one of the greatest scraps the San Francisco fans have witnessed since the old game went out of existence. In Ketchell, he meets one of the hardest hitting and most rugged mixers in the amateur game. Ketchell administered a severe lacing to Ray Carlen's mixer, Abe Henderson, a while back and has wins to his credit over several of the best local lightweights.

The Willie Webb-Kidd Dutch go promises to be a corker. Both boys are slambang mixers and figure to put up one of those sensational contests which always end in a knockout. Matchmaker Ross will give the local fans a chance to get in line on the best San Francisco amateur mixers when Ben Franklin, a middleweight, mixes with Chris George, and George Ferrera, heavyweight, and Andy Anderson battle. Franklin and Ferrera have been cleaning up the transbay mixers with great regularity and have been unable to secure bouts across the bay on account of everyone refusing to meet them. Ed Martin, who meets Al Rodgers, Tony Damarel's champ, is another San Francisco lad. He is a big fellow but very light and can hit like a heavyweight. Rodgers has been clamoring for a return match with Frankie Denny and if he disposes of Martin, his wish will probably be granted.

Tony Freites, the popular East Oakland featherweight, will have a job on his hands when he stacks up against Kid Oliver, a clever West Oakland colored boy. Freites fights all the time, while Oliver has a left hand that's a peach, and promises to make Freites step some. Joe Souza, another one of Tony Damarel's cracks, will mix with Eddie Brown, lightweight. Souza is a willing fighter and the lad who beats him has a right to mix with main eventers.

Tony McFarland and Billy Alveras, lightweights, will start in the curtain-raiser, but we doubt whether or not they will finish, as both are one-punch mixers, and depend upon slugging to bring home the bacon. The fans will see a hummer when these lads start.

Gerald P. Beaumont will be the referee, Lou Jones, Dick Adams and Al Moffit the judges, and Mike Harris, the announcer.

W.S. RHEEM WINS SWEEPSTAKE PLAY AT SEQUOYAH CLUB

New Record for Course by Amateurs Set by James L'Honnedieu.

The concluding feature of the independence day program of the Sequoia Country club will be played today when a score of the leading golfers of the bay cities meet in the four ball foursome handicap, best ball match play against par tourney.

In the one ball sweepstake handicap medal play yesterday, W. S. Rheem took the trophy with a net score of 78. Harvey B. Lindsay was second with 79, and H. W. Beard third with a net of 87.

In today's entries, Harvey B. Lindsay and James L'Honnedieu are looked upon as strong contenders. L'Honnedieu distinguished himself Saturday by setting the low score record of the course for amateurs at 84, and if he plays up to his record, will be near the top in the four ball foursome play today.

The scores of the first six to finish in the one ball sweepstake handicap medal play of yesterday were:

Player.	Gross.	Net.	Hdcp.
W. S. Rheem	93	78	15
H. B. Lindsay	88	79	9
H. W. Beard	112	87	25
J. J. Reargan	114	89	25
C. M. Goodall	114	95	19
William Knowles	123	98	25

Entries for today's play are:

F. J. Hupp, F. N. Dewey, J. C. Shipp, D. S. Belden, F. A. Wickett, H. W. Beard, F. J. Reagan, Kendall Morgan, Hugh Goodfellow, Robert Belcher and W. A. Westover.

BENNESEN WINNER AT SHELLMOUND

Harry Bennesen of the Caledonia Club was easily the star of the track and field meet held at the annual picnic of the San Francisco Letter Carriers yesterday at Shellmound Park.

Bennesen won both the 880-yard and the one-mile run, and he did it in a way that indicated he is liable to make a race for any athlete on the coast at these distances. Bennesen captured the mile in 4:44, with only scant opposition from Bill Hoberg, the Olympic Club man, who trailed him in.

The summary:

176-yard dash—First heat, won by Nolan (O. C.); Bennet (un.), second. Time, 20 seconds. Second heat, won by Johnson (O. C.); Pyne (O. C.), second. Time, 20 4-5 seconds. Final, won by Pyne (O. C.); Bennet, (un.), second, and Nolan (O. C.), third. Time, 20 seconds.

One-mile run—Won by Bennesen (Cal.) scratch; Hoberg (O. C.), 10 yards, second, and Abinanti (O. C.), 10 yards. Time, 4:44.

880-yard run—Won by Bennesen (Cal.), scratch; Cailteux (un.), 8 yards, second and Abinanti (O. C.), 5 yards, third. Time, 2:05.

440-yard run—Won by Teal (Cal.), 5 yards; Hoenisch (Cal.), scratch, second, and Perkins (O. C.), 1 yard, third. Time, :54 4-5.

High jump—Won by Sahlander (Cal.), 5 inches; Ore (Cal.), 6 inches, second, and Meunte (un.), 7 inches, third. Height, 5 feet 7 inches.

Pole vault—Won by Madison (Cal.), 15 inches; Sahlander (Cal.), 1 foot, second, and Kennedy (Cal.), 1 foot, third. Height, 11 feet.

GOVERNMENT FORBIDS SIOUX WAR DANCE

ABERDEEN, S. D., July 5.—Shriners who pass through the Dakotas on their way to the national gathering at Seattle will not have the opportunity of witnessing a genuine Sioux Indian war dance at Mobridge, S. D., July 9.

This was settled definitely when the head of the local Shrine received word from the Indian bureau at Washington that the war dance is taboo by the bureau.

The reason is given that the indulgence in the old-time war dance has a deleterious influence on the redskins. For weeks after the war dance is indulged in, it is said, the Indians are idle and useless, dreaming of the past glories of their tribe. In some instances the war dance leads to an excitement which becomes dangerous.

INDEPENDENT BASEBALL

FORT MILEY WINS, 11 TO 0.

At Fort Miley:	R.	H.	E.
Fort Miley	11	9	3
Oro	0	4	7

MACCABEES LOSE.

Score:	R.	H.	E.
New Era	9	9	4
Maccabees	1	5	4

Batteries — Jacobs and Falento; Mayles and Parks.

REDWOOD CITY WINS AGAIN.

At Redwood City:	R.	H.	E.
Redwood City	5	9	2
South City	1	2	3

Batteries — Chase and Casey; Steelo and Lodge.

NILES STARS WIN.

At Niles:	R.	H.	E.
Niles	6	10	1
Herberts	1	2	2

Batteries — Feehnan and Bresslaner; Corbett and Luave.

ALLENDALE PLAYS CLOSE GAME.

Score:	R.	H.	E.
Fitchburg	10	14	3
Allendale	9	9	2

Batteries — Williams and Drew; Scott and Smith.

BAY VIEW MERCHANTS BLANKED.

At Balboa Park:	R.	H.	E.
F. R. Webbs	5	8	0
Bay View Merchants	0	1	2

Batteries — Lynch and Hackett; Neich and Valez.

KAHN BROS. WIN, 3 TO 2.

Kahn Bros	3	6	1
J. J. Kreig	2	7	1

Batteries — Fergord and Miller; Bennalack and Thollander.

HAYWARD LOSES.

At Hayward:	R.	H.	E.
Doto	10	15	2
Hayward	7	11	4

Batteries—Meyers, Higgins and Smith; Moore and Cady.

ELLERYS PLAY ELEVEN INNINGS.

Score:	R.	H.	E.
Ellery Arms	3	5	1
Independence	2	4	1

Batteries — Corbett and Davis; Manning and Moore.

VISITACION VALLEY PLAY.

At Visitacion Valley:	R.	H.	E.
Visitacion Valley	14	14	4
Planets	8	11	3

Batteries—McQuade and Halling; Bradley and Hansen.

HUB NUTTERS UNDEFEATED.

At Visitacion Valley:	R.	H.	E.
Hub Nutters	9	11	1
Juveniles	3	8	2

AMBROSE TAILORS LOSE.

At Petaluma:	R.	H.	E.
Petaluma	5	2	0
Ambrose Tailors	1	3	6

Batteries — Banham and Lassater; McMullen and McDonough.

S. F. STATE LEAGUE DEFEATED.

At Sebastopol:	R.	H.	E.
Sebastopol	3	6	1
State League	2	3	2

Batteries — Kremer and Cunningham; Dobbs and Reiterman.

PARK SHOE CO. SHUT OUT.

Score:	R.	H.	E.
Co. G. T. C. C.	7	12	0
Park Shoe Co.	0	2	2

Batteries — Concannion and Hamill; Thompson and Caldwell.

MISSION MERCHANTS WIN.

At Peralta Park:	R.	H.	E.
Mission Merchants	6	15	0
Berkeley Merchants	4	5	2

Batteries—Kennedy, Hoefer and O'Connell; Fom and Myers.

At Fruitvale:	R.	H.	E.
Ellery Arms	3	5	1
Independents	2	4	1

Corbett, Davis and Lucas; Manning and Moore.

At Richmond:	R.	H.	E.
Great Western Power	2	4	1
Richmond Elks	6	7	2

Williams and McCormick; Shinkel and Cleek.

At Pleasanton:	R.	H.	E.
Pleasanton	3	10	2
Weiner Tailors	2	4	0

Harmon and Schwake; O'Donnell, Reeves and Ritchie.

At Alameda, Lincoln Park:	R.	H.	E.
Alameda State	5	7	4
Alameda City	3	5	7

Schultis, Matheson and Fitzgerald; Nelson and Ross.

At Monterey: Ricos' one-handed catch of Martinell's long drive was the feature of today's Mission League game. Ervin pitched tight ball for the locals. Score:

	R.	H.	E.
Monterey	3	5	6
San Jose	1	2	1

Ervin and Schmidt; Nine and Martinelli.

SONORA.—Sonora defeated the Modesto Reds 1 to 0. Pitcher Ball of Sonora struck out eleven and held the Reds to two hits.

TEAMS PLAY 21 INNINGS.

At Haight street grounds:	R.	H.	E.
Haight Street Merchants	2	10	2
Great Western Power	2	8	1

Batteries — Canty and Kelly; Porter and Muller.

Mike Donlin used to tell a good one on Tim Hurst. It was while Mike was with the Giants. In a game one day Tim called a strike on Donlin and the latter objected. The next pitch was a ball, and the batter, turning to the umpire, said:

"Why, Tim, that was a better one than the one you called a strike."

"That's so?" replied Hurst. "Well, it's two strikes, not one."

And this decision went.

WESTERN LEAGUE.

At Des Moines—Des Moines 4, Sioux City 3.

At Wichita—Wichita 6, Lincoln 2.

At Omaha—First game, Omaha [illegible], St. Joseph 2. Second game, Omaha 3, St. Joseph 0.

At Denver—First game, Denver 5, Topeka 5. Second game, Topeka 7, Denver 5. game, Topeka 7, Denver 3.

Independence

was declared by this country 139 years ago today. It was thrift and perseverance that made this nation one of the greatest in the world. You can make your own declaration of independence by starting a savings account right now, and we will pay you 4% interest and compound it semi-annually on every dollar you pay in.

The Bank of Superior Service

Central Savings Bank

N.E. Cor. Fourteenth and Broadway
Branch—49th and Telegraph
OAKLAND

FOR COMFORT TAKE THE MODERN STEAMERS

Portland — Bear — Sails 12 Noon — July 9 — $12, $14, $16 — 2d Class $7

LosAngeles — Beaver — Sails 11 a. m. — July 10 — First Class $9.35 $8.35 — 2d Class $5.35

BIG 3 BEAR BEAVER ROSE CITY

Berth and Meals Included

The San Francisco and Portland Steamship Co.

H. V. BLASDEL, City Ticket Agent
1228 Broadway, Oakland, Cal.
Phone Oakland 1314.

FAST ELECTRIC TRAINS TO Sacramento

SHATTUCK AVE.

Leave.	Daily Except as Noted.
7:50A	Sacramento, Tallac, Pittsburg, Marysville, Colusa, Oroville, Chico, Obs'n Car.
8:30A	Concord and Way Stations.
9:20A	Sacramento, Dixon, Pittsburg, Chico. Carries Parlor Observation Car.
10:00	Bluehurst, Diablo, Concord, Sun. only.
11:00A	Sacramento, Pittsburg, Chico & Way.
1:30P	Sacramento, Pittsburg, Chico & Way.
3:30P	Sacramento, Pittsburg, Marysville.
4:30P	Concord and Way Stations.
5:05P	Pittsburg, Sacramento, Marysville, Oroville, Chico, Observation Car.
5:50P	Pittsburg, Danville, Way, ex. Sundays.
8:30P	Sacramento, Pittsburg and Way.

OAKLAND, ANTIOCH & EASTERN RAILWAY, 40th and Shattuck ave. Phone Piedmont 378. Call Oak. 4447. People's Ex. Co. Check Baggage

$8.35 LOS ANGELES TO 18 HOURS IN

ON THE Yale and Harvard

Sailings For LOS ANGELES and SAN DIEGO Four Times a Week

Every Monday, Wednesday, Friday and Saturday

PACIFIC NAVIGATION CO.

650 Market St., Chronicle Building Phone Sutter 318
96 Market St., Phone Sutter 2143
1100 Broadway, Oakland
Berkeley Office 2011 Shattuck Ave.

FREDDIE WELSH HAS HAD TITLE YEAR

It will be one year on July 7, next Wednesday, since Freddie Welsh, the recognized world's champion lightweight won his title from Willie Ritchie in a London ring. The decision, after twenty rounds of uninteresting mixing, was one of Eugene Corri's close ones, which was not approved of by a majority of the spectators. Ritchie received $15,000 for that fight and about $10,000 for the moving picture rights. The box office receipts aggregated $22,000, so you can see where the promoters and Freddie Welsh came in.

Since then, however, Welsh has fought more than thirty fights and has made over $70,000. All of his fights were either ten or twelve-round ones and all tough fighters were barred. He only fought the "lemons," with the exception of a few instances, and these contests were only gym workouts for him.

RUCKSTELL WINS TACOMA CLASSIC

TACOMA, July 5.—Guy E. Ruckstell won the 250 mile Montamarathon automobile race at the Tacoma speedway yesterday. Time 2 hours, 57 minutes. Earl Cooper was second, Eddie Pullen third. Ruckstell led most of the way from the start.

LOCAL TENNIS CRACKS IN FINAL PLAY AT LOS ANGELES

LONG BEACH, Cal., July 5.—Clarence Griffin and William Johnston of San Francisco will meet Nat Browne and Claude Wayne of Los Angeles here today for the tennis doubles championship of the Pacific Coast. The winning team will compete in the preliminary doubles held at Lake Forest, Illinois, for the right to challenge Maurice McLoughlin and Thomas C. Bundy for the national doubles title.

McLoughlin and Bundy will play an exhibition match with Cliff Hard and Ward Dawson of Los Angeles, and Miss Florence Sutton and Mrs. Will Widdowson will meet the Japanese pair, Y. Mykami and T. Umetsu, who took a set from Wayne and Browne in the play on Friday.

CHICO WINS GAME.

At Chico:	R.	H.	E.
Chico	9	11	1
Sacramento	3	7	3

Batteries — Willoughby and French; Stewart, Witz and Kunz.

CAL. OPTICS WIN.

California Opticals	6	10	1
Boyle & Lawlor	3	5	3

Batteries — Reinlern and Loukes; Natinger and Rodgers.

CHEEK CUBS DEFEATED.

At Richmond:	R.	H.	E.
Noe Valley	9	14	0
Cheek Cubs	4	7	3

Batteries — Luhr and Dorman; Righer and Bradley.

Lake Merritt Art Souvenir

One of the most striking examples of high-art color printing, is the recent reproduction of beautiful Lake Merritt, from the presses of the Quick Print Shop of The Tribune. This artistic souvenir is attracting much attention at The Tribune Booth in the Palace of Liberal Arts building at the Exposition; also at the main office, Tribune building, Oakland, Calif. The souvenir is being distributed FREE OF CHARGE.

1915		JULY				1915
S	M	T	W	T	F	S
9 A. M. Los Angeles	4 P. M. Los Angeles San Diego	12 Noon Seattle Tacoma	4 P. M. Los Angeles	4 P. M. Victoria Seattle	4 P. M. Los Angeles San Diego	12 Noon Seattle Tacoma

EVERY DAY!

A "PACIFIC COAST" Passenger Ship Leaves Piers 16-18, San Francisco.

SPECIAL LOW EXCURSION FARES INCLUDING BERTH AND MEALS

LOS ANGELES	There and Back	$16.00	Steamships CONGRESS, PRESIDENT, GOVERNOR, QUEEN, CITY OF PUEBLA, UMATILLA
SAN DIEGO	There and Back	$19.00	
SEATTLE	There and Back	$30.00	

TICKETS 1226 Broadway, Phone Oakland 5680; 2125 Shattuck Ave., Phone Berkeley 44

Pacific Coast Steamship Co. — San Francisco Office 653 Market St., Palace Hotel, Phone Kearny 482

LEGAL NOTICES

NOTICE OF COMMISSIONER'S SALE OF REAL ESTATE.

Elizabeth T. Ball, plaintiff, vs. F. H. Ayers, et al., defendants.

Notice of Commissioner's sale of real estate. No. 45948.

Under and by virtue of a Decree of Foreclosure and Sale and an Order of Sale issued thereon out of the Superior Court of the County of Alameda, of the State of California, on the 9th day of June, A. D. 1915, in the above entitled action, wherein Elizabeth T. Ball, the above named plaintiff, obtained a Judgment and Decree of Foreclosure and Sale against F. H. Ayers, Anna D. Ayers, his wife, and W. P. Frick, defendants, on the 4th day of June, A. D. 1915, which said Judgment and Decree were on the 8th day of June, A. D. 1915, recorded in Judgment Book No. 110 of said Court, at Page 459, I am commanded to sell:

All the lands and premises situated in the City of Oakland, County of Alameda, State of California, and bounded and particularly described as follows, to-wit:

Commencing at a point on the western line of Clay street, distant thereon sixty (60) feet southerly from the point of intersection thereof with the southern line of Sixteenth street; and running thence southerly along said line of Clay street forty-three (43) feet, nine (9) inches; thence at right angles westerly one hundred (100) feet; thence at right angles northerly forty-three (43) feet, nine (9) inches, and thence at right angles easterly one hundred (100) feet to the point of commencement.

Being portions of lots numbered five (5) and six (6) in Block number Two Hundred and Sixty-seven (267) as laid down and delineated on a certain map entitled "Map of the Casserly Tract on Fourteenth Street, Oakland," filed June 22nd, 1868, in the office of the County Recorder of said Alameda County.

Together with all and singular the tenements, hereditaments and appurtenances thereunto belonging, or in any wise appertaining, and the rents, issues and profits thereof.

Public notice is hereby given that on Friday, the 9th day of July, 1915, at 10 o'clock A. M. of that day, in front of the Broadway entrance of the Court House of the County of Alameda, in the City of Oakland, County of Alameda, State of California, I will, in obedience to said Order of Sale and Decree of Foreclosure and Sale, sell the above described property, or so much thereof as may be necessary to raise sufficient money to satisfy said judgment, with interest and costs, etc., to the highest and best bidder, for lawful money of the United States.

Oakland, Cal., June 12, 1915.

J. B. LANKTREE,
A Commissioner appointed by said Superior Court, 500 Broadway, Oakland, Cal.

STETSON & KOFORD, Attorneys for Plaintiff, Oakland Bank of Savings Building, Oakland, Cal.

LEGAL NOTICES

PER (4) CENT

Annual Dividend Has Been Declared By the

Central Savings Bank of Oakland and Telegraph Ave. Branch

Also to All Savings Depositors of the

Union Savings Bank

(which is now merged with this bank) for the half year ending June 30, 1915, on all Savings Deposits, free of taxes, payable on and after Thursday, July 1st, 1915.

Dividends not called for are added to and bear the same rate of interest as the principal, from July 1, 1915.

Deposits made on or before July 10, 1915, bear interest from July 1, 1915.

CENTRAL SAVINGS BANK OF OAKLAND.
H. C. SAGEHORN, Cashier.

DIVIDEND NOTICE.

Farmers and Merchants' Savings Bank of Oakland, California,

FRANKLIN at THIRTEENTH STREETS

For the half year ending June 30th, 1915, dividends to depositors (payable on and after Thursday, July 1, 1915), have been declared at the following rates per annum:

4 PER CENT ON SAVINGS ACCOUNTS.
3 PER CENT ON SPECIAL ORDINARY ACCOUNTS (SUBJECT TO CHECK).

Dividends not called for will be added to the account and will earn the same rate of interest as the principal from July 1st, 1915. Term deposits made on or before July 10, 1915, will earn interest from July 1, 1915.

GEORGE S. MEREDITH, Cashier.

DIVIDEND NOTICE.
THE GERMAN SAVINGS AND LOAN SOCIETY.
(The German Bank.)
526 California street, San Francisco.

For the half year ending June 30, 1915, a dividend has been declared at the rate of four (4) per cent per annum on all deposits, payable on and after Thursday, July 1, 1915. Dividends not called for are added to the deposit account and earn dividends from July 1, 1915.

GEORGE TOURNY, Manager.

DIVIDEND NOTICE.
BANK OF ITALY.
Southeast corner Montgomery and Clay streets, San Francisco.

For the half year ending June 30, 1915, a dividend has been declared at the rate of four (4) per cent per annum on all savings deposits payable on and after Thursday, July 1, 1915. Dividends not called for are added to and bear the same rate of interest as the principal from July 1, 1915. Money deposited on or before July 10, 1915, will earn interest from July 1, 1915.

L. SCATENA, President.
A. PEDRINI, Cashier.

NOTICE OF AUCTION SALE.

Office of the clerk of the Board of Supervisors of Alameda County, California. Oakland, California, July 1, 1915.

Notice is hereby given that the following described property of the County of Alameda, to-wit, one (1) 4-cylinder Cadillac automobile, purchased by the Board of Supervisors in 1913, will be sold to the highest responsible bidder for cash at public auction at the Court House door, on Thursday, the 8th day of July, A. D. 1915, at ten o'clock A. M.

GEO. E. GROSS,
County Clerk and ex-officio Clerk of the Board of Supervisors of Alameda County, California.

NOTICE OF NON-RESPONSIBILITY.

My wife, Clara E. Lamarre, having left my bed and board, I will not be responsible for any bills contracted by her on and after this first day of July, 1915.

(Signed) CHARLES T. LAMARRE.

Subscribed and sworn to before me this 30th day of June, 1915.

(SEAL) G. A. WILLARD,
Notary Public in and for the County of Alameda, State of California.

LEGAL NOTICES

PUBLIC NOTICE OF THE FILING OF THE REPORT OF COMMISSIONERS IN THE MATTER OF A STREET OPENING.

Notice is hereby given, that whereas, in pursuance of Ordinance of the City Council No. 659 N. S., entitled: "An Ordinance ordering the extending and opening of Twenty-eighth Street from Webster Street to Broadway, and the widening of Webster Street and Broadway from said Twenty-eighth Street southerly, and appointing three Commissioners to assess benefits and damages and to have general supervision of the proposed work or improvement until the completion thereof in compliance with law," Charles H. Frost, James W. Nelson and Melville Auerbach were appointed Commissioners to assess benefits and damages and have general supervision of the proposed work or improvement referred to in said Ordinance No. 659 N. S. until the completion of said proposed work or improvement in compliance with law and the statutes in such cases made and provided; and

WHEREAS, Said Commissioners have made their assessment of benefits and damages and have made a written report thereof to the Council of the City of Oakland, and have accompanied said report and attached to said report a plat of the assessment district showing the lands to be taken for the said work or improvement and the lands assessed, showing the relative location of each district, block, lot or portion of lot, and its dimensions, so far as the Commissioners can reasonably ascertain the same, and that said Commissioners have done all things by law required of them to be done and that said report and plat contains all matters required therein to be contained in the manner, form and substance as required by law;

NOW, THEREFORE, public notice is given that said report and plat were filed in the Clerk's office of the City Council of the City of Oakland, on the 29th day of June, 1915, and in pursuance of statute made and provided the undersigned L. W. Cummings, City Clerk and Clerk of the Council of the City of Oakland, gives notice of said filing of said report and plat and notice is hereby given that any and all persons interested show cause before the Council of the City of Oakland, on or before Tuesday, the 3rd day of August, 1915, and up to the hour of five o'clock P. M. of said last named day, why said report should not be confirmed and that said last named time is fixed by the Clerk for said purpose.

All objections shall be in writing and filed with the Clerk of the Council of the City of Oakland at the office of said Clerk at the City Hall in the City of Oakland, County of Alameda, State of California.

For further particulars reference is hereby made to Oakland City Ordinance Resolution No. 7581 N. S. and Ordinance No. 659 N. S. and report of Commissioners, all of which are on file in the office of the City Clerk and Clerk of the Council of the City of Oakland.

Dated: Oakland, Cal., July 2, 1915.

L. W. CUMMINGS,
City Clerk and Clerk of the Council of the City of Oakland.
By F. C. MERRITT, Deputy.
j—July 5-'15.

LADIES' RELIEF SOCIETY OF OAKLAND.

Children to be advertised in July:

Elmer Friburg, m., aged 8 years; Emily Friburg, f., aged 7 years; Charles [illegible], m., aged 9 months; Anna G. Flanders, f., aged 11 years, 7 months; Jessie Rebecca Flanders, f., aged 9 years 10 months; Agnes Flanders, f., aged 2 years 3 months; William Edwards, m., aged 11 days.

By order of the Board
JESSIE CAMPBELL,
Cor. Sec. L. R. S. of O.
Oakland, July 2d, 1915.

NOTICE OF NON-RESPONSIBILITY.

I, the undersigned, have bought the grocery store of Miss S. Young, located at corner Delaware and McGee street, Berkeley, California, and am in no way responsible for any debts or obligations contracted thereon by former owners. All outstanding bills must be presented on or before July 8th, 1915.

Signed: W. C. BURDICK.

BERKELEY GOSSIP of STUDENTS AND RESIDENTS IN UNIVERSITY TOWN AND SOCIAL & PERSONAL HAPPENINGS of DAY in the ISLAND CITY ALAMEDA

ACTIVE WEEK AT SUMMER SESSION

Notable Addresses and Important Meetings Scheduled at University.

BERKELEY, July 5.—A week of unusual opportunity for students of the summer session will open tomorrow following the holiday granted today. In addition to the large number of addresses of note to be given in connection with the convention of the California High School Teachers' Association will be others by the leading faculty members of the term. In addition excursions of special interest to the economic and industrial classes.

Tomorrow Dr. C. Hart Merriam is to lecture on "The Wind Birds and Animal Life in America" and in the evening O. J. Kern will speak on country life. George Malcom Stratton will resume his Carnegie peace lectures on Wednesday afternoon and in the evening Eugene Neuhaus will speak on the art of the Exposition and Merriam will deliver another of his series on bird and animal life.

On Thursday afternoon C. G. Chinard will lecture on contemporary French writers. Dr. Walter Rauschenbush will speak at the Pacific Theological Seminary and Merriam will again speak. The university recital will be given at Harmon Gymnasium where Harry Kendall Bassett will read "The Foot of the Rainbow" by Myrtle Glenn Roberts. Stratton, Merriam, and Neuhaus will be heard on Friday.

Excursions to the Schilling factory in San Francisco and the Exposition will be held during the week. On Tuesday at 5 o'clock the Colorado Club of the summer session will hold a session in California Hall and at 6:30 o'clock the Nevada Club will banquet. At 7 o'clock the Oregon club committee will meet in Stiles Hall.

AUTO THEFT REPORTED.

The theft of an automobile from Twenteenth and Broadway was reported to the police today by E. B. Thorning, 576 Grand avenue. Several automobiles have been stolen in the past few days, apparently by youths intent upon enjoying rides about the city. When the gasoline has given out, the machines have been abandoned, and later recovered by their owners through the assistance of the police department.

TWO BISHOPS HEARD.

BERKELEY, July 5.—Bishop W. H. Moreland of Sacramento preached yesterday afternoon and last evening at the St. Mark's Episcopal Church at services conducted by university men during the summer. At the Epworth Methodist Church Bishop E. E. Hoss, on his way to the Orient, was heard.

SUSPECTED OF BURGLARY.

John Graham was arrested last night by Patrolmen Mulhern and Feeley at Sixth and Franklin streets, and is being held for investigation. He had several pieces of women's clothing in his possession, and it is believed that this was taken from 380 Sixth street, where a small burglary was committed.

POISONED HIMSELF AT 40

Death by slow poison is killing many a man, young in years, who has made the fatal mistake of failing to understand the warnings of kidney trouble.

When young kidneys begin to lag in throwing off natural poisons that accumulate in your body, the first warnings come in little twinges, or stiffness across your back and hips. Urination may be too frequent; you may feel "tired" in the morning when you should feel your best.

The best known remedy for these troubles is GOLD MEDAL Haarlem Oil Capsules. This remedy has stood the test for more than 200 years since it was first produced in the ancient laboratories in Haarlem, Holland. It acts directly on the kidneys and bladder and gives relief at once, or your money will be refunded. GOLD MEDAL Haarlem Oil Capsules are imported direct from Holland, and can be had at any drug store. Prices 25c, 50c and $1.00. Accept no substitute. Guaranteed and sold by The Owl Drug Co.—Advertisement.

Crime in Berkeley Lessens as Size of City Increases

BERKELEY, July 5. — "The larger the city the fewer the arrests" is a rule that works out in Berkeley, according to figures in the report of Chief August Vollmer for the fiscal year ending June 30. Ten years ago the population of the city was 26,000, and the number of arrests made by the police for that year was 310. Today the population is given as 64,000, and the report shows 291 arrests made.

"As far as Berkeley is concerned," says Vollmer, "the growth of crime is in inverse ratio with the growth of the city, and we are proud and glad of it, from a police standpoint."

Mathematicians on the force are figuring out when, at the present rate of decrease in crime, the city will reach a large enough population figure to be absolutely free of criminals.

Boy Killed in Fall From Sprinkling Wagon

By Associated Press.

PORTERVILLE, Cal., July 5. — Gordon Stokes, the seven-year-old son of a Porterville contractor, was killed today when he fell from the seat of a sprinkling wagon, which was being used to prepare the streets for tomorrow's celebration. The boy's body was almost severed by the wheels of the heavily-loaded sprinkler.

NEW COUNCIL ORGANIZES AS EQUALIZATION BOARD

The new City Council met shortly before 10 o'clock today and organized as a board of equalization. After electing Commissioner W. H. Edwards secretary of the board, the commissioners adjourned, there being nothing on the secretary's desk demanding action.

Section 117 of the city charter provides as follows:

"The council shall meet at its usual place of meeting on the first Monday in July of each year at 11 o'clock on the forenoon of said day and sit as a board of equalization for the purpose of equalizing the taxes, and shall continue in session from day to day until the last Monday in July. The city clerk shall give notice of such meeting by one notice in the official newspaper. Said board of equalization shall have power to hear complaints and to correct, modify, strike out or to lower or raise any assessment, provided that notice shall be given to the party whose assessment is to be raised."

The meeting was attended by several women, among them being Mrs. Edwards, wife of Commissioner Edwards, and her mother, Mrs. M. A. Worth; Mrs. Jackson, wife of Commissioner F. F. Jackson, and Mrs. Morf, wife of City Attorney Paul C. Morf.

ARRESTED WITH AUTO TUBES IN POSSESSION

Job Van Pel, alleged by the police to be an habitual thief who takes automobile tools, fixtures, inner tubes and robes, is again in custody. He was captured by Patrolman Milton Emigh and when taken into custody had two automobile inner tubes in his possession. The police are attempting to ascertain the owner of the inner tubes, but have so far failed, due to the failure of many owners to report small thefts of this character.

BURGLAR FRIGHTENED AWAY.

ALAMEDA, July 5. — An attempt was made last evening to enter the home of R. C. Hilien, at 450 Haight avenue. The family is away, visiting at San Anselmo, and the thief was frightened away by the caretaker. Nothing was taken.

Frank Johnson of San Francisco, who has a tent on the south shore, at Neptune Gardens, reported that a blanket and bath robe were stolen from his tent.

ALLEGED BURGLAR HELD.

Walter Walsky, arrested last night by Inspectors McCarthy and Drew, is alleged by the police to have entered the home of L. A. Greene, 1547 Oak street, on the night of June 11. He is being held pending an investigation, and will probably be charged with burglary. Scarf pins and other jewelry were stolen.

FIRECRACKER CAUSES BLAZE.

ALAMEDA, July 5. — A roof fire in the building at the southeast corner of Oak street and Encinal avenue last evening at 8 o'clock called out the fire department. A firecracker which had been tossed on the roof set fire to the shingles. Small damage was done, a passerby seeing the sparks and turning in an alarm.

COLLEGE WOMEN OPEN CONVENTION

Pi Beta Phi Meets in Annual Conclave at Twentieth Century Club.

BERKELEY, July 5.—With over three hundred delegates and guests present Pi Beta Phi, the oldest women's "fraternity" in existence, opened a five days' convention at the Twentieth Century Club in Berkeley, this afternoon. The college women present came from every part of the United States to be guests of the chapters of the University of California, Stanford and Washington State College at Pullman.

As business to be transacted by the Greek letter women is to be largely of a secret nature, the presence of the many delegates in Berkeley is to the college seems largely significant for the many social affairs it will occasion. A reception this evening will be the first general meeting of the delegates. Trips to Stanford, about the bay and to the exposition are planned and banquets for the delegates and a Pan-Hellenic tea, to which women of other sororities are invited, will be features of the week.

The convention will have under consideration the granting of new chapters and other business of national importance to members. Election of officers will come on closing day. In charge of the arrangements are Mrs Vance McClymonds of Oakland and Miss Georgia McCoy of Berkeley, with Miss Elizabeth Coats of Oakland representing the eastern chapters.

OAKLAND MEN IN AUTO ACCIDENT

A. Weber and Lee Rogers Have Narrow Escape, Both Seriously Injured.

HAYWARD, July 5. — A. Weber of 243 Delmar street, Oakland, president of the California Metal works and a companion, Lee Rogers of 247 Twentieth street, Oakland, had a narrow escape from death when their automobile upset on the boulevard four miles east of here about midnight Saturday. Rogers was thrown clear of the machine and escaped with bruises on the neck and shoulder. Weber was pinned down by the overturned machine and was extricated by passing motorists and conveyed to the county infirmary. He is suffering from a sprained back and possible internal injuries and is still in the infirmary.

The accident occurred as the two men were on their way to Santa Cruz on a fishing trip. Their auto turned completely over when the hind axle broke. Rogers was able to go home after his hurts had been treated.

CHAMPION OARSMAN DEAD.

ALAMEDA, July 5. — James Lewis, who was for many years champion junior skiff racer of the coast, died Saturday while visiting in Stockton. Lewis was 32 years of age and a native of California. He was born in San Leandro and when a boy came to Alameda with his parents, both of whom are dead.

Lewis lived with his brothers, George and Jack, they occupying an ark at the south end of Chestnut street. Lewis took a great deal of interest in rowing and was a popular member of the Alameda Boating club.

CAUGHT TWIN CATFISH.

BILOXI, Miss, July 5.—John Aggregaard of this city has a curiosity in the form of a twin catfish which he caught July 22, 1912, and which he has preserved in alcohol. The fish are small, not more than two and a half inches long, but are perfectly formed and joined together like the Siamese twins. Mr. Aggregaard believes he has the only specimen of the kind ever caught.

RUNS HER FATHER'S RANCH.

STATE COLLEGE, Pa., July 5.—Miss Honora Whalen of Erie, the first girl to be graduated from the school of agriculture at Pennsylvania State College announces that she is going to undertake the management of her father's ranch in South Dakota. She completed the four-year course in agronomy this week.

HIGH SCHOOL TEACHERS IN SESSION

OAKLAND MARKET OPENS FEW HOURS

Practically No Business Transacted and Few Arrivals Reach Dealers.

The produce market opened a few hours this morning, subsequently closing for the day. Practically no business was transacted, few arrivals coming in. Immediately following the holiday commission men participated brisk business, especially in several of the varieties of fruit. The local apricot season has now commenced and large quantities of 'cots will arrive from Hayward, San Leandro and other fruit-growing centers. It is stated that numbers of the canneries instead of contracting with the growers of tomatoes, as is the usual custom, will buy in the open market. Only a limited quantity of tomatoes will be packed by the canneries this season on account of the closing of foreign markets. Up to the present this season the canneries have been fairly good customers of the market, buying considerable quantities of apricots, asparagus and other produce.

Vice-President Gets Threatening Letters

By Associated Press.

ST. LOUIS, July 5.—Thomas R. Marshall, vice-president of the United States, has been threatened with death in more than a dozen anonymous letters which he has received during the last six weeks. Vice-President Marshall made this statement to newspaper men here tonight.

By Associated Press.

ST. LOUIS, July 5.—Mr. Marshall was here last night on his way to Hot Springs, Ark., where he will participate in an Independence Day celebration today.

He said the threats came to him while he was in Washington.

He did not believe there was any special significance in the fact that the bomb which was exploded in the reception room of the senate chamber had been placed within a few feet of the vice-president's desk and had damaged the doors leading to his room.

Mr. Marshall said: "I presume I received mort than a dozen threatening letters while in Washington. I threw all of them into the wastebasket.

EXPOSITION CHANCE FOR EDUCATION POINTED OUT

BERKELEY, July 5.—The largest convention yet held by the California High School Teachers' Association opened this afternoon when President Herbert O. Williams, principal of the Sacramento High School, delivered the words of welcome. In addition to the thousand delegates, who have come from a distance to be present, a great crowd of summer session students, many of whom are teachers, are in attendance.

The address of the afternoon was delivered by Will C. Wood, state commissioner of secondary education, who pointed out for the benefit of the teachers wherein new legislative enactments have affected the high schools. F. W. Thomas brought in a report of the committee on the "Annual Survey of Dominant Educational Movements."

Tomorrow morning the sectional meetings will start. Teachers of commercial courses in high schools will gather in room 14 North Hall; those of agriculture in room 301 Civil Engineering Building; science teachers in room 307 Civil Engineering Building, and modern language teachers in room 22, North Hall.

BLOOMFIELD TO SPEAK.

The afternoon's session tomorrow will be one of the important ones of the week. Meyer Bloomfield of Boston is to speak on vocational training and Edwin R. Synder on vocational education. J. C. Templeton, principal of the high school at Palo Alto, will read a report of the committee on school architecture and grounds. The session will be held in the Greek Theater of the university and will open at 1:30 o'clock.

The hundreds of teachers started to gather for the convention on Saturday and yesterday and today arrived at every hour. Coupled with the large attendance at the summer school their presence has given the city its largest temporary population since the days immediately following the San Francisco fire.

In his address of welcome this afternoon President Williams made particular reference to the exposition and its opportunity in the palace of education and elsewhere, for teachers to combine a course of study with their visit to the convention. He also welcomed the summer session students and the general public to the sessions of the meeting and thanked the university for the freedom of the buildings and for the co-operation shown to the teachers by members of the faculty.

ANOTHER FREAK ABROAD.

LYERLY, Ga., July 5.—Mrs. W. H. Napier of Harrisburg has a week-old white Indian runner duckling that is a freak of new order, having three feet perfectly developed. This oddity is lively and hearty, growing right along with its two footed kin.

SANE FOURTH IS BERKELEY PLAN

BERKELEY, July 5.—The display of flags in all parts of the city and the participation of the Berkeley companies of California National Guard in the celebration at Idora Park were the only public manifestations of the holiday spirit in Berkeley. Every factory in the manufacturing district displayed the Stars and Stripes yesterday and today and the colors were shown on most of the down town buildings and from many residences. Company C, Fifth Infantry, under Captain Larry O'Toole, took part in the exercises in Oakland on Sunday and again today.

GARRARD LIKELY TO REMAIN MAYOR

Control of City Government Means Little Changes in Many Positions.

RICHMOND, July 5.—Local politicians have been guessing whether the change of the members in the city council of nine members would make any changes in the official family at the new city hall on tomorrow evening. At that time J. B. Ogborn, who was ousted as city architect a year ago, takes his place in the council with the men who ousted him because he would not agree with them. John G. Gerlach, superintendent of the Los Angeles Pressed Brick Company plant, takes the other vacancy. John N. Hartnett succeeds himself. The mayor of Richmond is elected by the council from amongst its number. Councilman E. J. Garrard has been mayor for the past year and rumor that he will succeed himself seems founded upon good authority. G. A. Follett, who will return as a member of the city council after having served in that capacity for twelve years, will be named to an appointive position, but just what position no one is able to learn. Just what will be done with the position of police judge for which there are many applications including Edward Hasey, A. Odell and others, the councilmen are very silent.

A banquet to the old and the new councilmen will be given at the Hotel Columbo by Ben Brignone tomorrow evening.

UNION GETS NEW MEN.

RICHMOND, July 5.—That the carmen's union of the San Francisco-Oakland Terminal Railway Co. has persuaded nearly every non-union man in the employ of the company to join the organization, and that there will be no drastic steps taken to force the "closed shop" order promulgated by the union some time ago, is given out at the local headquarters of the union.

About 40 employes had for years refused to join the union and the demand of the union that they do so or quit their employment for a time caused some friction, but this has been happily removed.

THRONG ATTENDS SERVICES.

RICHMOND, July 5.—Lincoln school auditorium was filled last evening to hear the union patriotic services given by the churches of the city. The principal addresses were by Mayor E. J. Garrard and Rev. Thomas Boyer, pastor of the First Christian church. Rev. Guy A. White, Rev. Frank Linder and Rev. S. K. Skinner were also features. Musical numbers were contributed by Miss Merle Jenkins, the Presbyterian male quartet, Dr. Roy Moore, and Mrs. R Lemoine. Prayers were by Rev. W. W. Breckenridge, Rev. C. S. Linsey and Rev. P. E. Peterson.

FRIEDRICH BANQUETS SINGERS.

RICHMOND, July 5.—Herman Friedrich, a prominent Barrett avenue merchant, has just tendered a Fourth of July banquet to the half-hundred members of the Richmond Maennerchor, the German singing society. The affair was given at the Manhattan Hotel, and was in honor of the visit of the stork to the Friedrich home for the first time with a son. Friedrich acted as toastmaster, and in addition to the musical numbers there were speeches by John Meinderscc, A. Voss, A. Tucker, W. Hanna, A. Markstein and others.

MINTER TO SAVE SIGHT.

RICHMOND, July 5.—Unless unforeseen complications ensue, A. Minter, former Oakland automobile man and now proprietor of a garage in Nineteenth street, will save the sight of his left eye, which was badly cut when a spring which he was mending struck his eyeglasses and mashed fragments of fine glass into the left optic.

MOVIE PLAN PROJECTED.

RICHMOND, July 5.—An Oakland corporation, headed by R. Sterling, an actor now conducting a motion picture school in that city, is planning to lease a section of the canyon above Grand Canyon park for a motion picture production plant. Sterling claims to have formerly been with one of the largest companies in the East and that Miss Annabel Maurease is to be signed as the leading lady.

SLAYTON BREAKS PAROLE.

RICHMOND, July 5. — Because P. H. Slayton, on parole from Folsom prison, raced away from an Eighth street warehouse with three sacks of sugar which did not belong to him, he will be returned to prison for violating his parole. The police for two days refused to give out any information on the case, but with the arrest of Slayton the story has been made public.

HEALTH BOARD INSPECTIONS.

RICHMOND, July 5.—A house-to-house inspection by the health department has been announced by Health Commissioner Charles R. Blake. The inspection will ascertain if the back yards are clean, if open garbage cans are permitted and that plumbing is in good condition.

SHAM BATTLE AT PICNIC.

RICHMOND, July 5.—Nearly 5000 people from all around the bay gathered at Grand Canyon park near this city, yesterday to enjoy the sham battle and annual patriotic celebration of General Stoisenburg Camp, United Spanish War Veterans. W. L. Lane, A. M. Duff and O. A. Pulsen were the committee of arrangements.

WOODMEN WIN DRILL.

RICHMOND, July 5.—In a competitive drill, the degree team of El Cerrito Camp, Modern Woodmen of America, proved easy winners over the Moose Defenders. The result was a surprise as the Moose have defeated many fraternal soldiers in Oakland and San Francisco and the Woodmen are a comparatively new organization.

RICHMOND IS QUIET.

RICHMOND, July 5.—Not an arrest over the Fourth of July was the record established by Richmond for 1915. Not since the city was organized has the record of yesterday been equaled.

POWER COMPANY IMPROVEMENTS.

RICHMOND, July 5.—Twenty thousand dollars is to be expended by the Western States Gas and Electric Company in improving the local electric distribution system which the comapny owns.

ELKS DEFEAT POWER CO.

RICHMOND, July 5.—The Richmond Elks Club, with Schinkle, the big Cordelia boy, in the box, easily won from the Great Western Power Club of Oakland on the local diamond yesterday. The score was 6 to 2.

TO ORGANIZE CLASSES.

RICHMOND, July 5.—Plans have been made by Rev. Frank Lander, who recently came to Richmond from Boston to take charge of the pulpit of Wesley Methodist church, to start classes in English for Italian and Japanese.

Thought-Transfer Enigma Is Hit 'Movie' Stars Act in Real Life

Can thought be transferred?

Some say yes. In fact, some scientists say that the affirmative answer is almost axiomatic.

Does Mercedes do it?

He says he does. He certainly seems to. Of course, those who first come to see him remember the Keller mind reading ode, which has been exposed. A sleight of hand expert in the Orpheum audience thought this was the answer last night, but decided after the first test of the remarkable mystic that it wasn't. The expert knew every mind-reading trick known to magicians—and none fitted.

Mercedes asks a musical selection from a person in the audience. It is whispered to him. The person then—not Mercedes—speaks to Mlle. Stantone—and she answers with the name of the selection and then plays it on the piano.

There are no key questions. Electrical communication is impossible.

The act baffled Prof. Hyslop, psychic research expert.

It seems to be absolute mind-reading.

On the other hand, Mercedes was once a sleight of hand performer—and used to deceiving people.

But how can he deceive when he doesn't take part—except a thinking part—in the proceedings?

Who can answer?

The remarkable act of the mystic is the headliner at one of the most notable bills of the Orpheum season since Manager Ebey started his summer blend of vaudeville. Apropos of the summer blend, it's packing houses and making a big success and eastern theaters will copy it—but it's hard on the theaters—for other managers say he's giving the public too much for the money. Still the public's satisfied, and Manager Ebey says he is.

"Going Some," Rex Beach's famous story, as dramatized by Paul Armstrong, is the play. It is a laugh in four acts. The star is Jimmy Gleason; the big comedy hit George P. Webster, made up as a cowboy that just stepped out of a tobacco advertisement. All the Orpheum Players favorites are in the bill.

Jane Urban sings a few clever songs between acts, too.

Master Frankie Murphy, talented boy singer; Ruby Norton and Sammy Lee in a lively musical melange; Terada Brothers in a daring Japanese ladder act; Tudor Cameron and Bonnie Gaylord in "Hired and Fired," a stage sketch, and comical pictures round out the bill.

PANTAGES

Comedy rules at this week's Pantages bill. Charlie Chapman, movie comedian, appears in person with his clever company, while making films between times in the Oakland streets. Their act is embellished by a musical comedy company and a bevy of pretty girls. The other big comedy act is "When Caesar C's 'er," the most screaming parody on the Bard of Avon that ever was placed before a vaudeville audience.

The three Rianos, a famous vaudeville act, opens the program, and an act of extreme cleverness that follows is that of Edna Northland and Jack Ward. Miss Venetia Gould offers a number of artistic impersonations that bring round on round of applause.

Arizona Joe and his cowboys offer a complete Wild West show on a theater stage. Their act is one of the most striking ever seen on the Pantages circuit and features several remarkable trained horses. The show, Manager Pantages' comedy triumph, is the most expensive ever produced in the local house. The movie company, between shows, is taking films about Oakland, today depicting the troubles of Charlie in a parade.

OAKLAND PHOTO

Despite the fact that the weather was threatening all day yesterday, the usual holiday crowds attending the Oakland Photo theater. They witnessed two productions of extraordinary merit. John Bartymore, America's favorite comedian, whose every appearance on the screen insures mirth to all, is seen in a humorous adaptation of the celebrated success, "The Dictator," by Richarding Davis.

The role of Brook Trevos, the young American who is forced to become dictator of a South American republic, is exactly suited to Barrymore's talents. Janet Beecher is presented as the second feature of the program which plays until Tuesday evening, in a film version of Eugene Walter's famous play, "Fine Feathers." This is an interesting drama, and the elements of dramatic force are even more appealing in the screen version, than in the original play.

All told the program is one which varies from the most refined kind of comedy to the most intense drama.

FRANKLIN

Theda Bara has one of her regular vampire parts in "The Devil's Daughter," the film adaptation of D'Annunzio's "La Gioconda" which was given its initial presentation to capacity audiences at the Franklin theater yesterday. In interpreting sensuous roles Miss Bara easily stands in a class by herself. She is the perfect siren of the screen.

Here she plays the beautiful La Gioconda, who decides to revenge herself on all men when she is deserted by her lover. Theda Bara's physical charms and many scenes chosen for their photographic beauty give the picture considerable artistic value. The plot cannot be taken literally, as one seldom meets beautiful creatures half-clothed on the beach or roaming through the woods, but the picture, as an artistic dramatic conception and a vehicle for Theda Bara, is a great success. It will be shown again today, tomorrow and Wednesday.

IDORA PARK

Although the National Guard encampment has been the big event at Idora for the past two days, the musical comedy company in the main theater building has been drawing big houses and the other park attractions, including the famous diving girls and horses, have been getting their share of attention.

For tonight, also Tuesday and Wednesday evenings, the clever company will continue to present "Variety Isle," the funny extravangaza which has created so much amusement to park patrons during the past week.

Teddy McNamara and Fred Heinz, the two comedians, are at their best in "Variety Isle" and at every performance do not fail to bring down the house with their funny business.

BURGLARS STEAL FLEAS UNIFORMED IN RED

HARTFORD, Conn., July 5.—They were curious burglars who broke into the home of Herbert Randall, an artist and curio collector. Passing over a quantity of silver, they chose their loot from the curios.

Included in the booty they got were two very special fleas, and the only ones in the house. The fleas were dressed in red uniforms to represent soldiers. Mr. Randall bought them from an old lady in Seattle, who made a living dressing fleas in martial array. They reposed in little boxes against a background of white cotton, and were usually observed through a microscope. Mr. Randall has one of the largest and best curio collections in the state.

FORTUNE AT MARRIAGE.

DUQUOIN, Ill., July 5.—Henry M. Collins of Oklahoma City and Miss Mary Messer of Milwaukee, both visiting friends here, met and were married after an hour's acquaintance. Collins was informed that he had inherited an estate valued at $1,500,000 through the death of an uncle at Edmonton, Canada. The couple departed to spend their honeymoon at Memphis. Later they will go to Canada to investigate their newly acquired fortune.

ALAMEDA IS TO REJOICE TONIGHT

Surf Beach Park to Be Scene of Independence Day Program.

ALAMEDA, July 5.—Slight showers this morning were followed by sunshine, auguring well for this evening's celebration at Surf Beach Park when Alamedans and their friends from about the bay will make merry as the guests of the Alameda Improvement Club. Nothing has been spared in making the big event a complete success.

The park is today being adorned with the national flags and bunting and this evening many lanterns will shine forth [illegible] There will be a comprehensive fireworks display, a band concert, aquatic events and dancing the latter to be the only feature to be charged for.

The concert will be given by Williams' band. Ernie Smith has charge of the aquatic events which will include races for medals and a fire drill. Mayor F. H. Bartlett is to distribute the prizes. The events thus far are: Girls' 15-yard race, men's 200-yard novelty fireworks race, fire dive and fancy high dive.

The fireworks' program includes many set pieces, plenty of noise and a large amount of light. The display will be given over the water, eliminating all danger. Brampton's orchestra has been engaged for the dancing in the pavilion.

FIND LOST PASTOR PRAYING IN WHEAT

Missing Three Days, Is Located at Last in Midst of 1500-Acre Ranch.

DODGE CITY, Kan., July 5—Not since the time of Bat Masterson, marshal for Dodge City in the "wild and woolly" days, has the town been so excited as by the search for the Rev. Frank Page, pastor of the Dodge City Circuit of Methodist Churches, who was lost in a 1,500-acre wheat field eight miles north of here for three days.

Mr. Page started to Wright, a town northeast of Dodge, where he expected to conduct prayer meeting. He went by the wagon road, a distance of eleven miles. A telephone call from his wife caused him to start back. He took a short cut through a wheat field.

At her home in Dodge City, Mrs. Page waited for her husband. Early in the morning, almost frantic, she called the Night Marshal for help.

"Could Brother Page have been lost in one of the fields for which he thanked the Lord?" This question was asked by an old woman, a pioneer member of the church at Wright. Editor Denious heard of the chance question.

"It won't hurt looking," he thought and with three companions he rode out to his farm. The wheat is the heaviest on record in the field and the chance of finding any one in it seemed small. Suddenly the searchers stopped. They heard a faint voice mumbling. Following the sound, Editor Denious found Page lying and constantly repeating the words, "Lord, we thank you for your bountiful providence which gives us so much plenty in wheat."

NEGRO SAYS HE'S 124.

ROME, Ga., July 5.—Jerry Neal, colored, of Cave Spring, celebrated his one hundred and twenty-fourth birthday anniversary a few days ago. He is, so far as is known, the oldest person in Georgia, if not in the United States. He has papers which establish his age beyond question, and the oldest inhabitants of Floyd county remember that Jerry was a grown-up man when they were in their kilties.

Jerry, the father of forty-four children, distinctly remembers the war of 1812, and many of the Indian wars. He is now a widower, but has been married three times. He is well and hearty, but uses a cane when walking.

28,308 Lines GAIN IN AUTOMOBILE ADVERTISING

¶ In the last three months The Tribune has shown a greater total gain in Automobile Advertising than any San Francisco morning or evening paper. Each successive month has seen a larger increase than the previous month.

Automobile Dealers find their advertising investment in The Tribune pays big dividends.

April Gain 5376 Lines
May Gain 10990 Lines
June Gain 11942 Lines

WOMEN WHO ARE ALWAYS TIRED

May Find Help in This Letter.

Swan Creek, Mich.—"I cannot speak too highly of your medicine. When through neglect or overwork I get run down and my appetite is poor and I have that weak, languid, always tired feeling, I get a bottle of Lydia E. Pinkham's Vegetable Compound, and it builds me up, gives me strength, and restores me to perfect health again. It is truly a great blessing to women, and I cannot speak too highly of it. I take pleasure in recommending it to others."—Mrs. ANNIE CAMERON, R.F.D., No. 1, Swan Creek, Michigan.

Another Sufferer Relieved.

Hebron, Me.—"Before taking your remedies I was all run down, discouraged and had female weakness. I took Lydia E. Pinkham's Vegetable Compound and used the Sanative Wash, and find today that I am an entirely new woman, ready and willing to do my housework now, where before taking your medicine it was a dread. I try to impress upon the minds of all ailing women I meet the benefits they can derive from your medicines."—Mrs. CHARLES ROWE, Kennebago, Maine.

If you want special advice write to Lydia E. Pinkham Medicine Co., (confidential) Lynn, Mass. Your letter wil be opened, read and answered by a woman and held in strict confidence.

ELIJAH WILL HAVE BIG CHORUS

Mendelssohn's Music Drama to Be Heard

It is so seldom that a concert of the magnitude of the one to be offered at the Oakland auditorium next Wednesday evening, July 7th, is heard in Oakland that interest in the event is running high. The splendid chorus of three hundred and fifty voices, a symphony orchestra of fifty pieces, and the eminent soloists which are to be heard in Mendelssohn's great music drama, elijah, all combine to make an occasion of great importance.

The chief solo work of the performance falls to the lot of Miss Grace Davis Northrup, the New York soprano, who has come here especially for this performance, and J. Francis Jones, the Welsh baritone whose singing of the dramatic arias of Mendelssohn's masterpiece is certain to arouse the greatest enthusiasm.

In keeping with the democratic purposes for which the Oakland auditorium was built, it has been decided to make a uniform admission rate to this concert covering all the seats in the auditorium and at a price within the reach of all.

WADER BITTEN IN TWO BY SHARK

Waters of Gulf Teem With the Deadly "Wolves of the Sea."

POINT ISABEL, Tex., July 5.—Man-eating sharks of the hammerhead variety infest the coast waters of the Gulf all the way from Point Isabel to Vera Cruz, E. E. Thomas, superintendent of a forwarding company at Galveston, recently headed a salvage expedition that sought to save portions of the wreckage of the Emily P. Wright, which lay on Santa Maria bar, off the Mexican coast, one hundred miles south of here. Mr. Thomas, upon arrival here from work on the wreck, reported that J. W. McDonald, a member of his crew, was attacked and eaten by a shark while he was assisting to tow a small boat ashore. McDonald was walking through the water when a high roll of the sea almost swept him from his feet. A moment later a big man-eating shark darted at him and bit the body clean in two at the waist line. The lower limbs were carried off by the shark and several days later the bones were found cast upon the shore ten miles from the scene.

The harbor at Tampico is teeming with hammer-head sharks. A steamship captain named Thaxton fell overboard from a small boat while fishing for tarpon. A shark attacked him and his body was bitten in two. In the last few years there have been many instances of persons falling victims to sharks in these waters.

In the Panuco river, which affords the harbor for Tampico, many sharks were shot by hunters prior to the revolutionary disturbances. It was not unusual for one person to shoot as many as two score in an afternoon. The best shark shooting ground was at the mouth of the river.

Wilson Spends Most of Holiday Indoors

By Associated Press.

CORNISH, N. H., July 5.—A driving rainstorm compelled President Wilson to spend most of Independence Day indoors. He had planned to go out for a game of golf.

The President spent more than an hour this morning reading and replying to letters and telegrams. It was said that nothing of special importance has arrived from Washington.

The secret service men patrolled the grounds surrounding Harlakenden House today and kept a careful watch over the President.

An old-fashioned Fourth of July celebration was in progress in Windsor, Vt., just across the Connecticut river, and the sky was lighted by bonfires during the early morning hours.

Germans and French to Exchange Wounded

By Associated Press.

BERNE, Switzerland, July 5, via Paris.—Long negotiations for further exchanges of incapacitated wounded German and French soldiers are said to have succeeded. Several thousand men, it is expected, will be transported home at once by special trains, via Switzerland.

GEORGIA GUNNER THINKS HE SLEW 3000 GERMANS

ATLANTA, July 5.—"I have fired 6000 shots, and, saying I got one man every other shot, that would give me 3000 dead Germans."

From Chichester, England, Grady Powell, of Lincolnton, Ga., sends home this message. At the outbreak of the European war he enlisted with the Canadian artillery, and served in France against the Germans until he was wounded recently at Ypres. A shell, falling back of his gun, blew him fifteen feet into the air, and a fragment of metal cut its way round his forehead.

NUMBERS HIS CHILDREN.

LOUISVILLE, July 5.—If any person in Pendleton county needs a fourteen passenger Ford it must be County Assessor John McClanahan. Well, he actually tried to get his family all in a buggy recently and go to McKinneysburg visiting. Everybody mistook them for a Sunday school picnic party and never knew any better until they were told that John McClanahan was taking a section of the Christian Church congregation of McKinneysburg to spend the day with relatives. Several tried to count them, but made no headway, as one little fellow kept moving so much about so they could not count him. Some made a good guess, and that was to the effect that he had a buggy load.

OLD RAILROAD TICKET.

WASHINGTON, Mich., July 5.—L. A. Quincy of Greenleaf, has the railroad ticket on the Chicago and Alton which his father, L. Quincy, rode home from the war on. The ticket is dated July 12, 1865, and was good between Springfield, where he was mustered out of service, to his home at East St. Louis. It seems the conductor failed to take up the ticket. The ticket bears the number 2710. Mr. Quincy was offered $100 for the ticket a few years ago.

MAN OF 80 BUILDS HOUSE.

FREEWATER, Ore., July 5.—J. N. Bellier, aged eighty, of this city, has just completed a story and a half building, every bit of work on which he did save for raising the heavy timbers. The house is built on the Fred Effert ranch, at State Line, and is considered a fine piece of workmanship. Mr. Bellier was born in Norfolk, Tenn., and came here to live in 1844.

ROCHESTER PASTOR DEAD.

ROCHESTER, N. Y., July 5.—The Rev. William B. Wallace, pastor of the First Baptist Church of this city and until a little over a year ago pastor of a Brooklyn congregation, died this morning at the General Hospital following an operation.

PASTOR ON VACATION.

BERKELEY, July 5.—Rev. R. S. Eastman of Knox Presbyterian Church is exchanging pulpits for the month with Rev. Stanton A. Parker of Healdsburg. He preached his farewell sermon last evening.

THEN THEY SAY THIS TONGUE WOULD SUFFER FROM SPELLING REFORM

By Associated Press.

LONG BEACH, July 5.—Upon the Lincoln memorial monument just unveiled here appear among the nation's heroes the names "Farragut" and "Mead," and citizens today are seeking means to rectify the errors in spelling and at the same time fix responsibility. The monument firm which did the stone cutting alleges that it "followed copy" strictly, using the names of the admiral and the victor of Gettysburg as they were spelled by the monument committee, headed by prominent Grand Army men. Furthermore, it was declared the monument had been inspected frequently, although the error was not discovered until the memorial, a replica of the Chisago Lincoln park statue was unveiled.

Military Camp in Michigan Opens

By Associated Press.

LUDINGTON, Mich., July 5.—Troop A, Fifth U. S. Cavalry, Company C and B, Third U. S. Infantry, and several hundred high school and college students have gone into camp at Lincoln Field, near this city, for a month's instruction in military tactics. Captain Weeks, Twenty-eighth Infantry, is in command.

While strictly military discipline will be maintained, the students will have all the afternoons free to enjoy the attractions of the lake shore summer resorts.

Ministerial Crisis in Japan Is Averted

By Associated Press.

TOKIO, July 5.—A threatened ministerial crisis resulting from criticism directed by the elder statesmen against the policy of Baron Kato, the Japanese foreign minister, is absorbing the country.

It is reported that Katsunosuke Inouye, the Japanese ambassador to Great Britain, who is a son of the elder statesmen, Marquis Inouye, has tendered his resignation.

It is understood that a compromise has been reached and a crisis temporarily averted.

Child Killed by Auto While Picking Flowers

By Associated Press.

SANTA MONICA, July 5.—Emma McBeth, an 8-year-old girl from Los Angeles, was run down and killed today while out gathering wild flowers in Santa Monica canyon, by a motor car belonging to A. R. Fraser, wealthy owner of the Ocean Park pier. Mrs. Fraser, her daughter, Mrs. E. L. Prentiss, and Mrs. A. W. Orr, who were in the Fraser car, picked up the child and raced with her to a hospital, where she died. John Oguchi, the Frasers' Japanese chauffeur, was detained by the police.

Motorcycling Couple Killed in Seattle

SEATTLE, July 5.—Horace C. Merrill, aged 30, an engineer, and his wife, Myrtle, were killed last night by the collision of a motorcycle on which they were riding with an automobile stage, in the southern part of the city. The Merrills were returning from the Tacoma automobile races.

WILL BE RETURNED FOR VIOLATING PROBATION

Mike Slattery, an ex-convict on parole from Folsom, was captured last night by Patrolman McTigue in Oakland, and will be returned to the penitentiary to serve out his term for violating probation. Slattery was recognized as one of the three men who entered a grocery store in Richmond and stole several sacks of sugar.

When attempting to escape, the men were pursued by the Richmond police, and Slattery threw a 50 pound sack of sugar at a Richmond police sergeant and knocked him down.

BABY'S BODY IN BAY CAUGHT ON FISH HOOK

MADISON, Wis., July 5.—A man, while fishing along the banks of the Sturgeon river near Loretto bridge, discovered his line was caught in a snag, and in drawing it in found a baby tied in a bag caught on his hook. The body was decayed. It probably had been in the water for several months.

HE'S OLDEST BLACKSMITH.

HOMER, Mich., July 5.—The oldest blacksmith in Michigan—probably the oldest in the United States. That's what Jacob L. Lyon of Homer believes he is. He will be 86 years old next January. And if there are any competitors for the honor, Mr. Lyon hopes to remove all doubt by remaining at the anvil for many more years.

"You see, my father lived to be 82, but he had two brothers who lived to be 94 and 96 years old," he declares. "So I have a few more good years in me yet."

Mr. Lyon hasn't missed a day at his shop in several years. His arm is as powerful and he is as active as the man, forty years his junior, who is his employe.

He lives with his wife, who is 77 years old, in a pleasant little home only a few yards from the blacksmith shop.

WEATHER FORECAST

San Francisco and Vicinity—Cloudy tonight and fair Tuesday; moderate west wind.

Southern California—Fair tonight and Tuesday, except foggy along the coast.

Sacramento Valley—Fair tonight and Tuesday; light southerly wind.

Santa Clara and San Joaquin Valleys—Fair tonight and Tuesday; light northwest wind.

SILVER.

LONDON, July 5.—Bar silver, 22 15 16d per ounce. Money, 1¾ per cent.

HOP MARKET.

LIVERPOOL, July 5.—Hops in London (Pacific Coast), £3 10s@£4 15s.

OFFICIAL RECORDS

BUILDING PERMITS

$8,642—J. B. Hopkins, self, $300.

$8,666—J. D. Sartorg, W. H. Sankey; $50.

$8,667—W. J. Conrad, self, $1,000.

$8,668—L. A. Jackson, self, $200.

$8,679—623 Peralta, alterations, owner, E. Garrison, plans, builder, C. Taylor, 2127 Market; estimated cost, $175.

$8,680—1118 Mills ave, alterations, owner, H. P. Brooks, plans, builder, L. Christensen; estimated cost, $300.

$8,681—669 29th st, brick garage, owner, W. J. Conrad, plans, builder, self; estimated cost, $100.

$8,682—N. East 14th, 50 W 85th ave, 2-story 6 room stucco, owner, J. B. Hopkins, plans, East 14th st, builder, self; estimated cost, $700.

$8,683—621 Park way, reshingling, owner, J. D. Sartorg, plans, builder, W. H. Sankey; estimated cost, $50.

$8,684—3302 Lockeley, alterations; owner, W. L. Hooker, plans, builder, W. C. Hoier, 3124 30th ave; estimated cost, $200.

$8,685—6431 Holgate, 1-story garage, owner, E. A. Jansen, 321 Hearst bldg, S. F., builder, self; estimated cost, $200.

DEEDS FILED JUNE 24, 1915.

John F. and Anna E. Smith to William Hayes, S 50st at 140 ft west of Webster st, west 50x S 50 lot 20, block B, map of Central Oakland tract No. 2, Oakland; subject to mortgage, $10.

Frank L. and Selma S. Powell to John E. Dodson and Kitty T. Dodson, grant deed, lot 67, map of Dresler tract, Oakland tract, Oakland township; subject to two mortgages; $10.

Condida H. and Clement C. Hall to Joe G. Fature, lot 32, block A, map No. 2, Mary tract, Oakland, $10.

Clement C. and Condida H. Hall to same, being lot 30, block A, map aforesaid; $10.

Catherine H. Heizemeyer and Fred H. Heizemeyer to same, lot 31, block A, map aforesaid, in San Antonio rancho, $10.

John H. Shea to Earl Smith, quit claim deed, beginning at point on the east line of street [illegible] S 23 4xE 100, lot 33 and portion of lot 32, block G, map of Broadway terrace, Oakland township; grantor also waives all right in said property by reason of termination of action 42734, Alameda county; $10.

Earl Smith to Wendel Klepping, same as above; $10.

M. T. Minner Realty Co. to Clarice E. Worden, lots 6 and 7, block P, map of Fruitvale boulevard tract, Brooklyn township, $10.

Realty Syndicate Co. to John H. Collins, lot 38, map of Piedmont Manor, Piedmont, D and agreement; $10.

Wilhelmina & Jacob Ansel to George A. Davis, lot 24, block 2110, map of Alden tract, Temescal, Oakland; subject to deed of trust; $10.

Panama Pacific Land Co. to Harry W. Crider, lot 6, block 19, map of Ivywood extension, Alameda county; $10.

Isaac H. Thompson and A. H. Hohan as trustee and individually, to Emil Nilohan, east 33.4 ft of lot 29, block C, map of the Gaskill tract, Oakland; $10.

George T. Trowbridge to same, quit claim deed; same as above; $10.

Elsa I. and J. A. Bischoff to Jennie C. Webster, lots 33, map of Santa Fe tract No. 6, Oakland; $10.

Sarah and R. Rosenbloom to Ethel V. Knotts, lot 48, map of Woodlawn park, Oakland; $10.

The Regents of the University of California, to Country Club Heights Co., lot 45 and S 14 ft of lot 44, block D, map of Broadway terrace, Oakland; subject to liens for sewer, street work, etc.; $10.

F. T. Wood and Lena P. Wood and J. A. and Estelle W. Pizzotti to Bertha C. Swaggert, lot 32, block B, map of Central terrace, Brooklyn township; D and agt; $10.

Wendel Klepping to Edna B. Smith and Flora I. Smith, lot 4 and east half of lot 5, block F, map of resubdivision of blocks A to F inc., map No. 3, Roberts & Wolfskill tract, Oakland; $10.

Howard & Vivian Nethken to Walter W. Whittall, lot 39 and northeast 12.6 ft of lot 38, block 12, map of Key Route Heights, Oakland, $10.

A. L. and Helen Calvert to Hart F. and Mary L. Smith, S Wesley ave 97.85 ft west of Newton ave, west 36, south 19 degrees 27 minutes 26 seconds, east 113.18, north 71 degrees 8 minutes 11 seconds, east 25.33, north 7 degrees 20 minutes, west 125.11 to the beginning, portion of lot 25, map of George W. Austin's subdivision, portion of Lake View terrace, Oakland; given as corrected; $10.

Mary C. and E. Jackson to D. F. Chelstrom, lot 127, block D, map of Bowles & Fitzgerald tract, Oakland; $10.

Francis H. Harding to Emma C. Harding, lot 2, map of sheet 2 Noca Piedmont; Piedmont; gift.

Eugene A. and Laura V. Bridgford, by attorney, to J. W. and Ida L. Wylie, southeast of John and Gilbert sts, east 100xS 38, portion of plot B, map of The Tompkins terrace, Oakland; $10.

Daniel and Helena Downey to Frank and Emma Hammond, lot 27, block 567, map of sub of block 567, Oakland; $10.

John Geifer to Marie M. D. Soeker, south 10 ft of lot 2, block 28, map of property of Beaudry & Peladeau, Emeryville; $10.

Joseph J. and Phelecemina Costodio to Mitchell E. Pereira, beginning at point in the west line roadway, distant north 26 degrees 16 minutes east 261.79 ft from intersection with the north line of 41st st, map of Alden park N 26 degrees 13 minutes east 45, north 63 degrees 03 minutes, west 100.39, south 19 degrees 45 minutes, west 45.35, south 63 degrees 45 minutes, east 94.74 to the beginning, being portion of lot 41 and of lot 42 and portion of lot 40 map aforesaid, Oakland; $10.

Minnie B. and Ella E. Wood to T. K. Urbaker, lot 21, map of Searles tract, Brooklyn township; $10.

[illegible] H. and C. E. Lee to A. T. Newth, lot 20 and 21, block N, map of Golden Park, Brooklyn township; $10.

Same to same, commencing 40 ft of lot 26, map of Eastlawn of Golden Park tract, Oakland; $10.

H. B. and Carrie L. Bowen to R. E. and Lena L. Brown, south 100 ft of lot 1 and north 27.34 ft of lot 2, M. Snyder's Piedmont terrace to the lake, Oakland; $10.

Piedmont Heights Realty Co. to Emma [illegible] map of Grand Avenue Heights to the Park, Oakland; $10.

[illegible]

George C. and Dora S. Brokaw to C. T. & N. W. Jansen, northwest 10th ave 200 ft northeast of East 12th st, northeast 100xN W 50, portion of block 25, map of Clinton, Oakland; $10.

[illegible] Wood and J. A. and Estelle W. Pizzotti to George and Sophia Wright, lot 19 and the northeast half of lot 18, block 4, map of Central terrace, Brooklyn township; deed given to correct, [illegible]; $10.

James B. Barter, tax collector, John W. Nunn et al to E. E. Zhon, tax deed, taxes for year 1909, lot 21, block 117, map of Allston tract, Berkeley; $50.

E. E. Zhon to Harry C. Hutchinson, quit claim deed, lot 27, block 117, map aforesaid; $1.

Wm. B. Pringle and Isabel H. Pringle, to Hutchinson Co., quit claim deed; first, lots 1, 2 and 3, and west half of lot 4, block 117, map aforesaid; second, lot 27 and block 117, map aforesaid, $10.

P. A. and Ida Robinson to Burgmeister-Sperry Co., W. Sacramento at 67-6 ft north Oregon st., north 67-6 west 8525, south 71.22, east 96.19 to the beginning, being north half of lot 15, block 27, map of Smith subdivision of portion of Mathews tract, Berkeley; $10.

Lewis H. and Carrie E. Lee to A. T. Newth, N Lincoln st 134.50 ft east of Milvia st, east 50xN 135, lot 26, in block A, map of Golden Gate homestead, Berkeley, $10.

Charles S. and Martha W. Perry to Pi Bldg. Assn. of D. D. D. Frat, lot 2, block 15, map of Daley's Scenic Park, Berkeley; $10.

R. L. Lankworthy to Frank B. Wooten, lot 2, block 15, map of Daley's Scenic Park, Berkeley, $10.

Loretta C. Monroe to Kathrine Ritter, lot 9, in block 5, map of San Pablo Park, Berkeley, subject to contract, $10.

William P. Seebeck to Antoinette M. Seebeck, S Pac ave 349.4½ ft east of Benton st., south 154.64, west 42.1, north 154.64, east 48, being east portion of lot 2, block 31, map of subdivision of block 31, Fitch tract, Alameda; gift.

Charles A. and alias J. D. Lunn to H. B. Griffith, beginning at point in center line of O'Neil road, distant 126.33 ft westerly from intersection of the center line of Orchard ave., said point of beginning being also intersection of said line of O'Neil road with line dividing lots 46 and 47, block B, northwest 124.10 ft, S 57 degrees 27 minutes, west 351, south 31 degrees 57 minutes 45 seconds, east 124.10, N 57 degrees 27 minutes east 351, being lot 46, block B, map of Meek Orchard tract, plots 15 A, 15 B and portion of plot 14, Meek Soto tract, Eden township; $10.

Agnes Helwinkel and A. W. Hewitt, trustees, Roxanna Butler, Alice A. and George J. Bernadas; Katherine E. and Frederick Phelps to R. Helwinkel, trustees deed under deed of trust [illegible] Roxanna Butler and Alice A. Bernadas, George J. Bernadas, Katherine E. and Frederick Phelps, 226ID257; lots 42 to 47 inc., block B, map of Polar tract, Eden township; $3500.

DEEDS FILED JUNE 25, 1915.

M. E. and Hattie E. Hooper and A. Erma L. Hooper to C. C. Foss, lot 11, block 8, map of East Piedmont Heights extension, Oakland; subject to sewer right of way; $10.

Eugene and Gertrude Dowling to Realty Syndicate Co., lot 91, map of Fremont tract, Oakland; subject to easement for right of way for sewer purposes granted to Oakland May 2 11; subject to contract, $10.

Havenscourt Co. to Minnie M. Shedwill, lot 49, block 18, map of Havenscourt, Oakland; D and agt; $10.

Lillian & William E. Sharon to Frederick A. and Agnes G. Klamp, beginning at point on the south line of Dormidera ave, map of Park View tract No. 2, distant west 102.03 ft from the intersection of the north line of lot 11 block G, revised map of Piedmont Park, thence along the south line of Dormidera ave westerly on arc of curve to right chord of which bears south 87 degrees 37 minutes west radius 258 ft, 85.96 gt south, 13 degrees west 5.73 ft south along the arc of curve to right tangent of last course(chord of which bears south 22 degrees west and with radius 143 ft, 45.55, south on arc of curve to left, reversing from last curve chord of which bears south 14 degrees 20 minutes west radius of 65 ft 37.82 Salg arc of curve to left, compounding with last named curve, the chord of which bears south 31 degrees 45 minutes east radius 140 ft, 143.76 southeast on arc of curve to left chord bears south 63 degrees 21 minutes east radius 105 ft, a distance of 8 ft north, 57 degrees 17 minutes east, 118.56, north 24 degrees 6 minutes, west 160.70 to the beginning, containing 23868 sq ft, portion of lot 11, block G, map aforesaid, Piedmont; $10.

John T. and Nettie Balkie to Daniel Osborn, north 38-6 ft of lots 13 and 14, map of Rock Island tract, Oakland; $10.

Mary E. Sherman to Agnes A. Henderson, lot 12, map of Gelbke tract, Brooklyn township; $10.

Antoinette D. Gilman to P. K. Gilman, lot 20, block 7, map of East Piedmont Heights, Oakland; also S Calmar ave, where intersected by line dividing lots 19 and 20, block 7, west along south line of Calmar ave on a curve to left, radius 389.31 ft, 25 ft, south to a point on the south boundary line of lot 19, east on a curve to right, radius of 279.31 ft, 23.933 north 7 degrees 24 minutes east 110 ft to beginning, portion of lot 19, block 7, map of aforesaid; subject to sewer right of way, subject to contract; $10.

Alameda Investment Co. to W. J. and Caroline Jones, lots 20 and 21, block 6, map of Key Route Heights, Oakland; $10.

P. J. and Edith Walker to Joseph R. Kaelin, quit claim deed; lots 6, 7 and 8, block 90, K's map, Oakland; $10.

Raymond A. and Winifred A. Perry, R. S. and Bertha L. Steinwald, Robert S. and Florence Moore, Andrew and Fanny D. Moore, by his attorney; George W. and Margaret Austin, by her attorney; P. C. and Flora K. Black to Joseph R. Kaelin, same as above; $10.

Talcott and E. A. Jaggen by attorney, to F. M. Marsh, northeast of Lawton ave and College ave, north 268.5, north 63 degrees 32 minutes, east 301.62 for beginning, north 63 degrees 53 minutes, east 40, north 100, west 40, south 100 to the beginning, portion of block V, map of Vernon Park, Oakland; $10.

John Gran, administrator, estate of Andrew Gran to Annie M. Petersen, southwest Third st 110 southeast 98th ave, southeast 40xSW 100, portion of lots 1 and 2, block E, map of A. Jones subdivision Brooklyn township; $335.

Joseph to Annie Cicero, separate property; barber chairs, furniture, etc., at 3304 Fruitvale boulevard, Oakland; gift.

C. R. and Helen F. Hotchkiss to W. T. Neff, beginning at point in center line of Fruitvale ave which is the southeast corner tract of land containing 2.567 conveyed to V. R. Van Pelt, April 18-1878; 159D261, north 73 degrees 5 minutes west 503.58 ft to the center of Sausal Creek, north 59 degrees 50 minutes west 69.30, north 14 degrees 50 minutes west 83 m l, south 73 degrees 5 minutes east 691.92 ft m-l, south 16 degrees 55 minutes west 91.7 to the beginning being south portion of said 2.567 acre tract aforesaid, being also portion of Antonio Maria portion of San Antonio rancho, Oakland; excepting portion included in Fruitvale ave.; subject to mortgage; $10.

W. T. and Eva Neff to Elizabeth Sazeborn, same as above; $10.

L. and W. R. Harner to Grace C. Woodburn, lot 19, map of lot 20, map of Dimond Vista, Oakland; $10.

Grace C. and Paul E. Woodburn to Arthur L. Fuller, D Vista at 32.70 ft north from the intersection with line dividing lots 20 and 21, south 87 degrees 59 minutes east 104.92, north 19 degrees 37 minutes west 56, south 77 degrees 55 minutes west 50.38, south 32.89 ft to the beginning, portion of lots 19 and 20, map aforesaid, $10.

Same to Paul E. and F. L. Woodburn, trustees of Grace C. Woodburn, same as above; $650.

John L. and Cathryn L. Allen to W. S. Palmer, southwest Broadway and 21st sts, S 26½ degrees east 104 ft to the beginning, Oakland; $10.

Rose R. Harcmeyer to Mrs. Mary Paradine, lots 96 and 97, map of Stonehurst, Brooklyn township, D and agt; $5.

Bertha Hinchey to Mary Paradine, lot 26 and 27, map of City of Elmhurst, Brooklyn township; D and agt; $10.

H. C. Cantwell Co. to Edwin H. Forth, west 38 ft of lots 1 to 4inc., block 188, K's map of Oakland; $10.

Charles R. and Signa N. Cole to A. B. Luther, east 55 ft of lot 78, block C, map of Bowles & Fitzgerald tract, Oakland; subject to deed of trust; $10.

Allen Shockley to Anna S. MacLafferty, a life estate of grantor, east 150 ft of S 40 ft of lot 27, map of Bray tract, Brooklyn township; gift.

[illegible] Wm. B. Warner to Grace C. Woodburn, lot 20, map of Dimond Vista, Oakland; $10.

Philadelia B. Field to Patrick Murphy, north 50 ft of lots 15 and 16, block A, map of Oakland Pt Homestead tract, block A, same as 724 B's map of Oakland; $10.

Patrick and Mary A. Murphy to Carl Greodons, same as above; $10.

Berkeley Bond and Mortgage Co. to Neil E. Munro and Co., lots 66, 67 and 67, block 4; lots 53, 60 and 70, block 6; lots 9 and 10 block 8, lots 41, 53, 57, 62 and 63, block 9, lots 57, block 10, map No. 4, Regents Park, Oakland township, $10.

James and Fredericks Pearl to Harry M. Kelly, lot 15, block G, map of Northbrae terrace, Berkeley; $10.

Thomas D. Johnston to Ada M. Johnston, W 55 ft of lot 13, block 16, map of McGee tract, Berkeley; gift.

Ada M. Johnston to Oakland Bank of Savings, undivided half interest in same as above; $10.

Charles B. and Effie E. Crane to Douglas R. and Ada E. R. Wilson, lot 27, map of Cox tract, Berkeley; excepting beginning at the south west corner of lot 27, thence east along south line of said lot 27 ft, thence north to a point on the north line of lot 27, distant thereon from the northwest corner of said lot 23 ft, west 23 ft, south to the beginning, being west portion of lot 27, map aforesaid, $10.

E. A. and A. Kober to Fidelity and Deposit Co. of Maryland, same as above; $10.

CHICAGO LIVE STOCK

CHICAGO, July 5.—Hogs—receipts, 24,000; fairly active, steady to 5c above Saturday's average; bulk, $7.30@7.65; light, $7.45@7.80; mixed, $7.15@7.80; heavy, $6.90@7.60; rough, $6.90@7.05; pigs, $6.25@7.50.

Cattle—receipts, 15,000; weak. Native beef steers, $6.70@9.80; western steers, $7.20@8.40; cows and heifers, $3.20@9.35; calves, $7.25@10.25.

Sheep—receipts, 10,000; slow. Sheep, $5.75@6.85; lambs, $7@10.

MARRIAGE, BIRTH AND DEATH NOTICES

DEATHS.

BETTIS—In this city, July 2, 1915, Charles W. Bettis, beloved husband of Emily Bettison of Mrs. Mary C. Bettis and brother of Mrs. Elva Borman a native of Kansas, aged 28 years, 11 months and 1 day.

Friends are respectfully invited to attend the funeral services Tuesday, July 6, 1915, at 2 o'clock p. m., from the funeral chapel of Grant D. Miller, 2372 East Fourteenth street, Oakland.

BUTTELMAN—In Piedmont, July 4, 1915, Mrs. Josephine L. Buttelman, mother of Mrs. Josephine Glidden, Mrs. Henrietta Jackson and Frederick Buttelman, sister of William Nelsen and Mrs. J. T. Bryan of Sutter county, a native of Missouri, aged 63 years and 3 months. (Marysville papers please copy.)

Friends are respectfully invited to attend funeral services at her late residence, No. 24 Loretta avenue, Piedmont, Cal., Tuesday, July 6, 1915, at 3 o'clock p. m. Interment, private.

BROWN—In this city, July 4, 1915, Martin Brown, a native of Norway, aged 55 years. A member of O. R. E., Division No. 3.

FLAHERTY—In Sacramento, Cal., July 3, 1915, Ellen, beloved wife of the late M. T. Flaherty, loving mother of Thomas J. and Julia G. Flaherty, Mrs. J. E. Moffett, Mrs. R. Kelly and Mrs. M. A. Gibbs, sister of Mrs. E. McDonough and Martin Joyce, a native of Ireland, aged 67 years.

Friends and acquaintances are respectfully invited to attend the funeral Wednesday, July 7, 1915, at 9:30 o'clock a. m., from her late residence, 1725 Center street, Oakland, thence to St. Patrick's Church, where a requiem high mass will be celebrated for the repose of her soul, commencing at 10 o'clock a. m. Interment St. Mary's Cemetery by automobile.

OPDYK—In this city, July 3, 1915, Jennie A., beloved wife of William H. Opdyk and mother of William A. and Edwin A. Sharp, and beloved daughter of William H. Hatherly and sister of Mrs. W. L. Ryan and devoted aunt of Chipa L. Clift, a native of Illinois, aged 43 years.

Friends are respectfully invited to attend the funeral services Tuesday, July 6, at 2 o'clock p. m., at the chapel of the Albert Brown Co., 484 Thirteenth street, Oakland. Interment Evergreen cemetery.

RANDALL—In this city, July 3, 1915, Comler H. Randall, beloved husband of Elizabeth Randall and loving father of William and Comler Randal, a native of Canada, aged 53 years and 26 days.

Funeral services will be held Tuesday, July 6, 1915, at 3:30 o'clock p. m., from the family residence, 3148 Fruitvale avenue, East Oakland. Please omit flowers. Interment, private.

SCURRY—In this city, July 4, 1915, John, beloved brother of Mrs. Alice Ryan of Brooklyn, New York, [illegible] of Waterford, Ireland, and uncle of Bridget Scurry of Brooklyn, New York, a native of County Waterford, Ireland, aged 71 years. (New York papers please copy.)

Friends and acquaintances are respectfully invited to attend the funeral Tuesday, July 6th, at 8:45 o'clock a. m., from the parlors of Quinn & Sweeney, 711 Clay street, thence to St. Mary's Church, Eighth and Jefferson streets, where a requiem high mass will be celebrated for the repose of his soul, commencing at 9 o'clock. Interment, St. Mary's Cemetery.

SLOAN—In this city, July 3, 1915, Charles Robert, beloved brother of William and James R. Sloan and Mrs. Emma E. Handel and the late John Sloan, and loving uncle of Mrs. O. Robinson and Frank R. Handel, a native of Buffalo, New York, aged 74 years, 9 months and 28 days.

WARREN—In this city, July 2, 1915, George T., beloved husband of Annie Warren and loving father of Pearl and George Warren Jr. and Mrs. Minnie Haman, a native of New Hampshire, aged 61 years, 7 months and 24 days.

Complete Funeral $75

Casket, shroud, embalming, grave box, hearse and 2 carriages. Lady attendant. Gorman & Son, 2022 Dana st. Phone Berkeley 151.—Advertisement.

LOOK!

BOYS AND GIRLS

Of Oakland | Of Berkeley | Of Alameda

And Other Nearby Towns

HERE IS AN EASY PLAN TO GET

Free Exposition Trips

INCLUDING CAR FARE FROM OAKLAND, DIRECT FERRY AND ADMISSION RIGHT INTO THE GROUNDS.

One free round trip to the exposition for each new TRIBUNE subscription of three months; the first month only needs to be paid in advance. Just bring the subscription blank properly signed to The Tribune office with 50c to pay for the first month and you can go.

FIND A HOME WHERE THE TRIBUNE IS NOT TAKEN.
GET ONE NEW SUBSCRIPTION FOR THREE MONTHS.
COLLECT 50c FOR THE FIRST MONTH.
THIS GIVES YOU A FINE TRIP TO THE EXPOSITION AND THE SUBSCRIBER WILL GET THE BEST NEWSPAPER IN CENTRAL CALIFORNIA.

Get your Father to subscribe. Get your Uncle. Get your Neighbor or anybody who is not now a regular subscriber. Use this Blank. Get more blanks for your girl and boy friends at the Tribune Office. Get as many as you need so that you can go to the Exposition as often as you like

Subscription Blank

50c to be paid. Name of Boy or Girl who wants to go .....

In order to assist above boy or girl to a Free Exposition Trip, the undersigned hereby subscribes for the OAKLAND TRIBUNE for a period of three months and thereafter until otherwise ordered, at the regular price of 50c a month, also paying 50c for the first month in advance to above boy or girl.

It is expressly stipulated that the undersigned is not now and has not been a subscriber to the OAKLAND TRIBUNE for the past 30 days.

Signed .....

Address .....

City .....

Start Serving Paper .....

Address of boy or girl to get Free Exposition trip .....

NOTICE: Receipt for the 50c payment will be mailed immediately from The Tribune Office.

Bring in all subscriptions just as soon as possible. The tickets will be given to you at once and may be used any time during the Exposition. All you need do is to get the subscription order above signed by someone not now taking The Tribune and collect only 50c for the first month. Get as many subscriptions as you like. Go as often as you wish. Bring subscriptions to

Circulation Department
OAKLAND TRIBUNE
8th and Franklin Streets, Oakland

PROPERTY TO EXCHANGE

Classified Section

MONEY TO LOAN — INVESTMENTS

Oakland Tribune.

[illegible]

Richmond Branch—Edwin Pearce, 209 McDonald ave. Phone Richmond 253.

Point Richmond Branch—J. Casey, 48 Washington avenue, phone Richmond 255.

San Jose Agency—Geo. P. Abbott, 26 North Second street; phone Main 1478.

Sacramento Agency—429 K St. Phone Main 2703.

Stockton Agency—317 E. Lafayette street. Phone Stockton 4077.

Manager Foreign Advertising, Williams, Lawrence & Cresmer Co., New York—Brunswick Bldg., Fifth ave. and Twenty sixth street. Chicago—Harris Trust Bldg. Will T. Cresmer, representative.

A file of THE TRIBUNE can be secured at the office of Messrs. E. and J. Hardy & Co., 30-31-32 Fleet street, or Dawe Steamship Agency, 17 Green street, Charing Cross, London; Albert Petert, No. 6 Unter den Linden, Berlin. News, subscriptions and advertisements received here.

The TRIBUNE will not be responsible for more than one incorrect insertion of any classified advertisement ordered for more than one time. Inform the Classified Advertising Department promptly of any error to your advertisement.

FRATERNAL DIRECTORY

F. & A. M. DIRECTORY

OAKLAND.

LIVE OAK NO. 61.—Friday, Masonic Temple, 12th and Washington Sts.

SEQUOIA, No. 249.—Tuesday, Masonic Temple, 12th and Washington Sts.

Scottish Rite Bodies

Cathedral, 15th and Madison Cathedral, 15th and Madison. Monday, July 5, stated meeting. Lodge of Perfection. Election of officers in Council postponed to July 26th.

I. O. O. F.

AAA—PORTER LODGE NO. 272, I. O. O. F., meets Wednesday evening at Porter Hall, 19th and Grove streets. Visiting brothers always welcome. Installation of officers. Raviola supper.

Golden Rule Encampment No. 34, I. O. O. F. joint installation of three encampments, Friday, July 9, at 11th and Franklin sts.

ATTENTION, VISITING ODD FELLOWS Monday night is good night to visit FOUNTAIN LODGE, No. 188, in new hall at 11th and Franklin sts. You are cordially invited to pay us a visit.

Knights of the Maccabees

OAKLAND TENT No. 27, membership 980, meets every Monday evening at Maccabee Temple, 11th and Clay sts. H. G. Saxton, Com.; J. L. Fine, K. R. 498 8th st.; phone Oakland 5236.

Knights of Pythias

Esquire rank next Thurs. eve. at 8 o'clock. Pythian Castle, 12th and Alice sts. Visiting brothers welcome. R. E. Brayton, C. C.; Jas. Denniston, K. of R. and S.

Knights of Columbus

2d and 4th Wednesdays at Knights of Columbus Hall, 660 13th st.; Jos. A. Kennedy, G. K.; M. D. McGuiness, F. S.

MODERN WOODMEN

OAKLAND CAMP No. 7236 meets every Friday eve. at St. George Hall, 25th and Grove. J. F. Bethel, Clerk, 27 Bacon Bldg.

I. O. O. F. M. U.

Loyal Manchester Lodge No. 8053 meets every Tuesday evening Klinkner Hall, 59th and San Pablo. R. L. Carey, Secy.; ph. Elm. 551.

JR. O. U. A. M.

CUSTER COUNCIL No. 29, Junior Order American Mechanics, meets every Tues. eve. at 1131 Webster st. Visitors welcome.

L. O. O. M.

OAKLAND LODGE No. 324, LOYAL ORDER OF MOOSE, meets every Friday night at Moose Hall, 12th and Clay sts. W. J. Hamilton, Secy.

LOST AND FOUND.

FOUND—Brindle bull dog, between Elmhurst and Melrose. Apply 1425 72d ave.

LOST at Franklin Theater, Sat. eve., July 3, $34.21 in coin purse; loser is a young lady who works for her living and the money is greatly needed. Return to adv. counter of Tribune; reward.

LOST—July 3, vicinity 13th-Washington, lady's bifocal nose glasses; Chinn-Beretta case. Return 1726 5th ave., Oak. liberal reward.

LOST—A black feather boa going from Presbyterian Church on Union st., near 5th, to 1314 7th. Valued as keepsake. Finder please return to 1314 7th.

LOST—Ladies' gold watch and pin; initials M. A. E. Return 1429 Broadway. Reward.

LOST—Collie, black and white, 18 mos. old, bearing tag marked Ione; reward. [illegible]

LOST—Auto string, bet. 14th and Grove and 20 and Market; reward. Return to Santa Fe Express, 9th and Castro; phone Oakland 3846.

LOST—Florentine Mosaic pin Sunday p.m. pansies, reward. 1063 Mariposa av. Berk.

LOST—Small black mare, long black tail, white spot on forehead, dished face; reward. Phone Oakland 5176.

LOST—Bunch of keys in vicinity of 12th and Broadway; reward. Return to E. [illegible] Washington st.

LOST—Gold medal football. A. L. Wetmore, 1735 Hillegass av. Berk.; reward.

LOST—Suitcase containing 4 bathing suits. Return 974 Jayne st. Oak. 4906.

SPECIAL NOTICES.

A—Doctors for men, sores, swellings, discharges, nervous, skin and blood poisons our specialty; consultation free. Dr. Walk, 757 Bdwy. (upstairs), nr. 7th.

G. LAMMERS, Ph. D., hair specialist, 566 15th st., Oakland 1669. Send for free lectures on Skin and Hair.

FRANKLIN THEATRE

GEORGE ADE'S FAMOUS COMEDY

FREE!

A pair of tickets good at any performance Thursday or Friday of this week, with each 25c cash "WANT AD" inserted in Wednesday's Tribune.

THE COLLEGE WIDOW

THREE DAYS

Thursday, Friday and Saturday

FRANKLIN THEATRE

FRANKLIN THEATRE

Popular Organdist to Give Recitals

EDGAR BAYLISS

WHO WILL GIVE A PIPE ORGAN RECITAL AFTERNOON AND EVENING, THURSDAY FRIDAY AND SATURDAY.

SPECIAL NOTICES—Continued

SUPERFLUOUS HAIR WARTS MOLES permanently removed without pain, marks or scars. We guarantee to kill every hair we treat.
MME. STIVERS' FOUR OFFICES. 133 GEARY ST., Whitney Bldg., suite 721-722-723.
TWO EXPERT OPERATORS.
OAKLAND—1418 BROADWAY, SUITE 507, CENTRAL BANK BUILDING.
PHONE OAKLAND 2521.

GAS Consumers' Association reduces your bill 15% to 30%. 364 12th st.

OAKLAND - CALIFORNIA TOWEL CO Towel service supplied. Phone Oak. 332.

PERSONALS.

ANY lady afflicted with superfluous hairs who will send her name and address to Ki-Ko Hair Remover Parlors 1225 Broadway, valuable information will be given regarding the new method of removing superfluous hairs permanently and painlessly; no charge.

ANY girl in sorrow and perplexity will find a home and a friend in Rest Cottage, 2107 12th av., Dimond car; it's also a refuge for women and girls who have lost their way and wish to live a better life. Phone Merritt 2188.

ANY poor girl in need of a friend, a home or advice, is invited to call or write the matron of The Salvation Army Home, 5205 Harrison av., Oakland; phone Merritt 3827.

LEONARD S. CLARK, Atty-at-Law, 403-404 Federal bldg. Consultation free.

CLAIRVOYANTS.

CARD reading by lady, 25c; astrology readings, lessons. 927 Clay, nr. 10th st.

Dr. Elma Gill, trance readings, circles; Sun., Wed., 8 p. m. 525 13th; Oak. 8621.

FREE TEST READING—Gypsy Camp, 827 Broadway, Room 5.

MRS. CLARK—Gifted clairvoyant, card reader. 909 Wash. st., Ven Dome Hotel.

MADAM LEVARGE, clairvoyant, palmist; ladies, 25c; gents, 50c. 513 Broadway.

MATRIMONIAL.

A MAN wants to meet a woman, middle-aged, with some money; object matrimony. Box 9750, Tribune.

MARRY—Many wealthy members wishing early marriage; particulars free; making happy marriages. Mrs. Wrubel, Reliable Club, P. O. Box 26, Oakland.

EDUCATIONAL

AA—SHORTHAND, typing, priv. classes. Isen Shorthand Inst., 529 12th st.

COACHING backward pupils or those wishing to advance more rapidly; competent teacher; reas. Ph. Pied. 623.

ESPERANTO—I teach in 12 lessons. F. Posterikov, 1633 Dwight way, Berkeley.

Individ. coaching; math., mech., physics, chemistry, English, Latin. Pied. 160.

MUSICAL

AA—VIOLIN STUDIO, Max Lercher; instructor voice culture and piano. Mrs. F. O. Lercher, 518 44th st.; Pied. 146.

PIANO lessons; pupils visited. L. Getchell, 1211 Jefferson, room 4. Ph. Oak. 3199.

PIANO theory and harmony. William C. Nicholls, studio 1255 1st av.; Mer. 1148.

RAGTIME taught, 10 to 20 lessons, booklet free 3704 Telegraph. Piedmont 1624.

HELP WANTED—MALE.

AA—CAN YOU DRIVE an automobile? $10 gives you a complete course, driving and caring for car; we teach in up-to-date cars in busiest part of city, also give certificate and assist you to secure good position; day and night classes; satisfaction guaranteed. Pacific Auto Driving School, 1562 Franklin st., Oakl.

ARMY OF UNITED STATES, MEN WANTED—Able-bodied unmarried men between ages of 18 and 35; citizens of United States, of good character and temperate habits, who can speak, read and write the English language. For information apply to Recruiting Officer, 549 Broadway, Oakland, Cal.

AA—GET busy, don't be dead one. Learn a trade, or if you have one trade learn another and always get work; wages while learning; we cannot supply demand for our students; positions secured. National Barber School, 472 9th street.

Able-bodied men for firemen, bkkpr., $120 mo.; exper. unnec. Railway, care Trib.

CARRIERS WANTED

Boys living in Oakland, Berkeley, Alameda, Melrose and San Leandro to carry Sunday papers. Apply to Superintendent of Merchant Carriers, Monday, 3d floor, Tribune bldg., 8th and Franklin sts.

INTELLIGENT man to assist director of motion picture company forming to take motion pictures, good opportunity at small cost to get in on money-making proposition. Box 12475, Tribune.

MEN wanted learning trades. Sci. & Technology, class now forming in mechl. archit. drawing elect. mech. engineering and full course in math. $7 mo. day or evening. Private coaching in all courses. 417 Montgomery, S. F.

HELP WANTED—MALE. (Continued)

A NUMBER of good, clean, industrious Chinese and Japanese can always be found at 1455 Franklin; Oak. 5288.

MEN—LEARN BARBER TRADE. Apprenticeship saved by our method. Can earn better wages or be your own boss in few weeks. Barbers' tips more than unskilled workmen make. Call or write. MOLER SYSTEM, 118 Kearny st.

MEN-WOMEN, learn barber trade; 3000 placed in good positions last year. Moler College, 710 Howard st., S. F.

MEMBERS for motion picture acting; exp. unnec. 62 Montell st., Pied.; hrs. 3-5.

MAN and wife to look after house; rent free; refs. required. Box 9741, Tribune.

PAINTER wanted 4 days; exchange imported rabbits for labor. Call San Leandro 20.

WANTED — IMMEDIATELY — FEW BRIGHT YOUNG MEN, OVER 18 AND UNDER 35, TO COACH FOR GOVERNMENT CLERKS. $900 ABOUT STARTING SALARY. PROMOTION. ENTRANCE EXAMS. SOON. SEE MR. HOFF, 209 PHELAN BLDG. SUNDAY HOURS, 10 TO 1 P. M. MONDAY HOURS, 9 TO 2 P. M.

WANTED — IMMEDIATELY — FEW BRIGHT YOUNG MEN, over 18 and under 35, to coach for GOVERNMENT CLERKS; $900 about starting salary; promotion. ENTRANCE EXAMS. SOON. See Mr. Hoff, 200 Phelan bldg. Sunday hours, 10 to 1 p. m. Monday hours, 9 to 2 p. m.

HELP WANTED—FEMALE

AAA—LADIES LEARN HAIRDRESSING. THE FAMOUS PEAVY SYSTEM; enroll now. CLIFORNIA SCHOOL OF HAIRDRESSING, 470 13TH ST., Smith Bros. Bldg., Oakland, second floor.

AT The Oakland Employment Agency—Waitresses, chambermaids, general hotel help, cooks and other help for families. 1455 Franklin; Oak. 5288.

AA—Bonstell's Emp. Office

Select help. 1533 San Pablo; Lake. 2239.

AT Success Emp. Agency, 411 15th st., cooks, $40, $45; gen. housemaid $35, $40; second girl, $30; waitresses. Oak. 737.

A YOUNG girl to assist with housework and 2 children; $15. Ph. Oak. 8037.

BEST domestic help, male and female; cooks, waitresses, chambermaids; city and country. 827 Jefferson; Oak. 8754.

COMPETENT help. Mrs. Nelson's Emp. Agcy., 1512 Broadway; Oak. 1945.

GROCERY clerk wanted, young woman or girl with experience and business ability, at once. Answer, Box 9687, Trib.

GIRL to assist with light housework and children; must sleep home; wages $15. 384 38th st.

INTELLIGENT woman to assist director of motion picture company forming to take motion pictures; good opportunity at small cost to get in on money-making proposition. Box 12475, Tribune.

LADIES of ability to represent New York custom made corsets; will train desirable applicant. Call after 4 or phone for appmt., Alamo Hotel. Mrs. R. H. V. Stafford.

LADIES LEARN HAIRDRESSING and MANICURING; positions guaranteed. DENNIS COLLEGE of Beauty CULTURE, 909 Market, bet. Powell and Mason sts., 2nd floor, S. F.

LADIES and girls, decorate exposition souvenirs at home; pays $5 to $18 per dozen. Call at Art Exchange, 347 Hayes, San Francisco.

NEAT, pleasant, quick counter girl and cashier for restaurant and bakery; not over 25 years old. Apply 1546 Edway.

PRACTICAL help will be given any woman or girl of the segregated district whose livelihood is affected by the passage of the red light injunction and abatement law. Apply by phone, Merritt 2050.

PEOPLE'S EMP. BUREAU

419 15th st.; Oak. 4405; high-class help.

TRAINED NURSE of Chicago, 10 years' practice, take calls, $1.50 day, or permanent cases for less. refs. Oak. 3049.

UNHAPPY GIRLS will find a woman friend to advise and help them at Rockhurst Center, 130 McAllister st., S. F.; hours 2 to 4 p. m. daily; phone Market 8250.

WANTED—LADIES to learn hairdressing, manicuring and facial massage. Special offer this week. Can earn better wages or run parlor in few weeks. Tips alone better than unskilled work pays. MOLER HAIRDRESSING COLLEGE, 118 Kearny st.

WAITRESSES, second girl, girls for general housework; city and country. Women's Emp. Office. Oak. 3259.

WOMAN or girl nurse for babies, must have reference. 415 Staten ave.

COLLECTION AGENTS

WAGES, rents and claims collected anywhere. Secret Service Law & Collection Agency, 3105 E. 14th st., Oakland, California.

MALE-FEMALE HELP WANTED

EXPER. man and wife to conduct a resort. Phone Piedmont 92 at once.

WANTED, young man or boy, grocery store, delivery and generally useful; prefer with bicycle and grocery experience. Apply after 4 Monday, 116 12th.

MALE-FEMALE HELP WANTED. (Continued.)

FIRST class help only wanted. People's Emp., 419 15th; business, domestic.

SITUATIONS WANTED—MALE

A YOUNG man wishes to learn automobile care and driving; wages not particular. T. A., 1025 E. 22d st., Oakland.

AAA—YOUNG chauffeur, sober trustworthy; desires position driving commercial truck. Lakeside 4239.

A JAPANESE day worker wants window or housecleaning, etc.; cooking or waiter; do anything. Oakland 6434.

AN experienced Japanese boy wants all kinds of house-cleaning by day or hour. John; phone Lakeside 4120.

A GOOD carpenter wants steady work, or jobbing; would take small contracts. Box 11770, Tribune.

A1 accountant, German, can spare couple hours daily; wants position any kind; moderate salary. Box 9611, Trib.

BOY 18 years wishes work of any kind, 18 months' experience as plumber's helper. Fruitvale 2040-W.

CARPENTER—Handy with most any kind of tools, willing to do anything, wants steady work; honest and sober; no booze fighter; can invest some money if necessary; city or country. Box 891, Tribune, Berkeley.

COLLECTOR employed part time would like to handle the accounts of another firm; refs. Box 9716, Tribune.

CULTURED young man, 30, wishes position; not afraid of work; references. Box 11800, Tribune.

EXPERIENCED colored man wants general house cleaning, window washing, polishing floors. Ph. Fruitvale 1936-J.

EXPERIENCED Japanese will do washing and ironing by the day every week. Ben, 1208 E. 12th st.; phone Merritt 3593.

FIRST-CLASS Chinese cook wants position in private family; city or country. Write or call 301 8th st., F. Beng.

GOOD exper. Japanese girl wants position in Claremont; trained cooking and hswork., wages $25. Pho. Berk. 2108.

GOOD Japanese boy wants situation to do gardening and housework; wages $25 up. Phone Alameda 2865.

GOOD carpenter wants work, any price. Robinson, 2201 Myrtle st., Lakeside 3028.

IF in need of a first-class chauffeur phone Lakeside 273; Mr. Paden.

JAPANESE COUPLE WISH POSITION IN FAMILY; BEST REF. OAK. 795, SUMI.

JAPANESE day's worker seeks job washing, ironing, general housework. Phone Piedmont 593.

JAPANESE first-class, general day work. Phone Lakeside 2838.

SITUATION wanted by a handy man, good painter, tinter and general workman. Call up Fruitvale 125W.

WILLING Japanese couple wishes situation; man to take care garden and do cooking; wife all-round worker. Phone Lakeside 3371.

WILL exchange first-class carpenter work for cornet. R. D., Quentel, 889 Aileen st., Oakland.

YOUNG Japanese boy wishes work for kitchen help as school boy. 707 Franklin st.; phone Lakeside 2213.

SITUATIONS WANTED—FEMALE

A COMPETENT Swedish girl, excellent cook, first-class ref., good, neat housekeeper, wants work in family, city or country. Mrs. Brown, 1455 Franklin; Oak. 5288.

AAAA—LACE CURTAINS laundered, 25c a pair; called for and delivered. 1030 24th st., phone Oakland 5787.

AAA—WOMAN wants to take home washing, will call anywhere. Phone Elmhurst 298.

AA—GOOD cook and housekeeper wants position; wages $40. Phone Fruitvale 895J.

AA—WANTED—Work by the day; will take care of children. 2712 Grove st., Freda Thompson.

AA—GERMAN girl, best reference, wants position with family in Oakland; good cook, superior help. $40. Oak. 737.

AN efficient, practical nurse desires an engagement; good cook and housekeeper. Box 9754, Tribune.

A CAPABLE colored laundress, home or out; cooks, serves lunches, dinners. Phone Mer. 1805.

A MIDDLE-AGED lady wishes position as companion or light housework, good home, small wages. Box 12417, Tribune.

A NEAT, well-trained second girl wants position in private family; best ref., $30 to $35. Oak. 737.

AN experienced Swedish cook wishes work week or month, best refs. Call or write, 3154 Randolph ave.

A GOVERNESS, 5 yrs exp., best references, young lady; American, reas. wages. Phone Richmond 695J.

A GIRL of 17 would like housework in small family; wages $15. Phone Fruitvale 1192-J.

COMPETENT and reliable colored girl, first-class cook, wishes situation; best references. Box 11962, Tribune.

DRESSMAKING, plain and fancy gowns, by day or piece, reas. Mrs. Haun, 3315 Boyd av.; phone Piedmont 2818.

SITUATIONS WANTED—FEMALE (Continued)

DRESSMAKER; reproduces any model without pattern; work in family. Merritt 4894.

DRESSMAKER, strictly first class, engagements in family; reduction in prices. Merritt 1977.

DRESSMAKING—Plain or fashionable, special on house dresses, 75c; satisfaction guaranteed. Phone Oak. 1466.

DANISH girl wants position in family of adults, good cook; willing to work, ref., $35-$40. Oak. 737.

DRESSMAKING by the day, $1.60. Phone Fruitvale 1151-J.

EXPERIENCED dressmaker wishes a few more engagements in families; $2.10 a day. Lakeside 4135.

EXPERIENCED middle-aged lady wants to care for small family or invalid. Phone Pied. 3610W.

EXPERIENCED Irish girl, gen. housework; ref.; wages $25 to $30. Call up Oak. 739.

FIRST-CLASS Finnish girl wants cooking or gen. work; excellent cook; thorough worker; ref.; $40. Oak 737.

FRENCH woman would like position at second work in private family, good worker. Mrs. L. S., Box 9731, Tribune.

GOOD laundress by day; no objection to housework; practical nurse and cook. Phone Fruitvale 2036 J.

GIRL 15 wishes to care for babies; small wages; American family. Box 9769, Tribune.

GOOD family cook and housewk. woman wants situation. Phone Lakeside 2389.

JAPANESE girls want positions for general houswork, washing, ironing, waiting and cooking; the hour or day. Tel. Piedmont 740.

JAPANESE, first-class cook and school girl, wants position in family; has good references. Phone Oakland 8755.

JAPANESE girl wishes to work in small family; small wages. 1208 E. 12th st. Phone Merritt 3593.

JAPANESE girls want positions for cooking and general housework. Lakeside 1758.

LAUNDRY WORK for Monday and Tuesday or morning work; references. Ph. Oakland 6897.

NEAT and reliable colored girl would like to get work from 9 to 1 o'clock mornings, or maid in rest room. Phone Lakeside 1589.

POSITION wanted by competent cook; country hotel, club of men or boarding house; exper.; A1 refs. Box 11953, Trib.

RELIABLE woman wants washing and cleaning. Phone Fruitvale 2132-J.

SUPERIOR colored girl wants gen. housework, excellent cook, good, thorough worker; best ref.; $40. Oak. 737.

WASHING, ironing; also lace curtains; 25c pair up; done up carefully; called for and delivered. Merritt 5245.

WOMAN would like to manage apartment house; first-class refs. Box 11962, Tribune.

YOUNG Finnish woman, washing, ironing and housecleaning. Elmhurst 453.

DAY AND CONTRACT WORK

AA—PAINTING, paper hanging, tinting, first-class workman; interior work a specialty. Phone Merritt 3597 after 6 p. m.

FOR lowest prices in painting, papering; guaranteed work. Ph. Oak. 8818.

HAVE your carpenter work done by a reliable man; day or contract; prices reas. Phone Fruitvale 2102F, bet. 6-8 p. m.

HAVE Small do your painting, tinting and papering. 748 13th st. Oak 5741.

PAPER-HANGING, painting done, reas. S. L. Cutler; phone Oakland 4870.

PLASTER contractor patch work a specialty. J. Ellis, Lakeside 2193.

TINTING, papering, painting, carpenter contracting, jobbing; reas. Elm. 214.

ROOFING

H. J. EDWARDS, shingler; 25 years in Oakland; estimates furn.; employers' liability carried 1215 Poplar; Oak. 7246.

Hotels AND Apartments

FOR EXPOSITION VISITORS

Stop in Oakland, the most beautiful situation of any city in America, where you will enjoy reasonable rates, perfect service and delightful, sunny, California climate.

APARTMENTS TO LET

AAAA—NO RAISE IN RATES

It will pay you to investigate the excellent accommodations, rates at OAKLAND'S FAMILY HOTEL, KEY ROUTE INN, 22d on Broadway. Key Route ferry direct to Exposition entrance, large rooms, best beds possible, excellent meals, beautiful surroundings. LOW, SENSIBLE FAMILY RATES. Phone Oakland 5924.

Annabell Apts. 686 24th, nr Grove; 2 and 3 room, steam heat; hot water; nr. K. R.; $25 up.

APARTMENTS TO LET—Continued

A—"El Nido" Apartments

Strictly modern and first-class in every particular; near Lake Merritt; 2, 3, 4 rooms, sleeping porches; free phones, elevator, steam heat, etc. 1550 Madison st., phone Lakeside 199.

At The Vue-du-Lac

Cor. 3d av. and E 16th st.; clean, modern and sunny; most reasonable in Oakland; vacant at present; 2 rooms, $16, $18 and $20; 3 and 4 rms., $25 to $27.50; near K. R., Dimond car. Phone Merritt 1763.

AA—MARYLAND APTS.

Every comfort and convenience; steam heat, hot water, free phones; 3 and 3-rm. furn., $25 and $30 up. N. W. cor. 33d and Telegraph.

"Arco Apts"

Madison and 14th—2 and 3 rooms, complete; elegantly furn., high grade service; rear S. P. cars; reasonable. Oak. 6351.

A—RAYMOND 2, 3, 4 rms., $35-$65; finely furn.; large lobby, billiard and ballroom. 1461 Alice.

A—"LAKE" Before locating elsewhere see our 3 and 4-r. sunny apts., $20 and up. 16 Vernon. Oak. 1022.

A—Imperial Apts. 1484 Harrison—2 and 3 rms.; new, up-to-date; every conv.; $25, $40.

AAA—THE SEVERN.

One sunny apt.; summer rates. 3216 Teleg.

A—NEWLY furnished 2-3-room apt.; reasonable; with bath and elec. 618 18th.

A—ONEIDA 2, 3 rooms, modern. 2209 Telegraph cor. 22d.

Belmont 3833 Tel.; mod. 2, 5-r. apts., fur., unfur.; $25 up; nr. K.R.

BEST in city for money, 3r., $21, 2-r., $14. The Elwyn, 608 22nd st.

BEAUTIFUL 2-rm. apt. at Key station, large yard. 6077 Claremont. Pied. 522.

Casa Rosa Apartments

Beautifully furnished 2-room apts.; 40-gal. chemical fire engine installed; 4 exits. 1421 Market st., opp. 15th; ph. Oak. 4164.

CASA MADERA 16th st., bet. Grove and Castro; central; sunny; prices right; steam heat; hot water; telephones; janitor service.

CORNELIA APTS. — Beautiful 2-room apts., $15 up, nr. lake, locals, amusement center. 118 12th st.; Oak. 2305.

Casa Della 704 14th; no raise—rates; 2, 3-rm. apts.; nr. K. R.

Castle New, mod., 3 and 4-rm. apts.; furn. and unfurn. Pied. and 41st.

CLINTON 547 E. 12th st.; new mgt.; 1, 2, 3-r. apts., $10 mo. up.

CASTRO Mod. 2 and 3-r. furn. apts.; cent.; nr. K. R. 1411 Castro.

FURNISHED and unfurn. apts.; rent reasonable. 510 18th st.; Lakeside 770.

ENCINAL Brand new. Ph. Oak. 7387; only 2-room apts. left. CORNER 10TH AND MADISON STS.

EL CENTRO Every mod. conv. Phone Oak. 2619; B. A. Jones.

FAIRMONT, 201 Orange st.—Elegantly furn. 3 and 4 rooms; mod.; steam heat; 5 m'n. walk 22d Key Route. Oak. 8137.

FURNISHED apt.—2-room and bath with wall bed, newly furnished, reasonable; no children. 974 8th st.

FURN. 3-rm. apts., clean, sunny; free phone; $22.50. 1205 1st av., nr. Lake.

HOBART APTS.—Sunny, desirable 3 rm. apts., near K. R. and S. P. 454 Hobart.

FURN. "NOTTINGHAM" UNFURN. 466 41st; steam, hot water, phone, K. R.

IN UPPER PIEDMONT

"RONADA COURT;" furn. or unfurn. apts. 155 Ronada; phone Piedmont 639.

LACONIA 1520 Harrison—Reas. rates; 2, 3 rms; steam heat; finest service; 1 blk. of Hotel Oakland.

LAKEHOLM 2929 Bdwy.; Lake 3250. 2 rooms and sleeping porch, steam heat; sunny, mod.; $25.

LAKESIDE Large, handsomely furn. 1, 2, 3-room apts., sleeping porches. 159 Lake st. Lakeside 1163.

MADISON PARK 8th and Oak sts.; ph. Oak. 3160—Oakland's estab. home of comfort; hotel serv.; close locals; walk. dis. busn. cent.

Merlin Apts. 1-2-3 rms. new, ½ block K. R. 2751 San Pablo.

MYRTLE 2, 3 rms., mod.; $16, $22. 927 Myrtle; ph. Oak. 1494.

NEW modern apartment 3 rooms and bath, completely furnished, rent $30. Apply 770 8th st., near Market st.

Oak Park 2-rm. apts.; mod., furn. $2 8th; ph. Lakeside 2564.

"OAKDALE" 547 24th St. New mod. high class 2 and 3-rm. apt.; nr. S. P., K. R.; rates reasonable.

Orefred Apts. 831 16th st. — Ad outside, sunny 3-rm. apts. Steam heat $20-30 per mo. and up.

PALM INN, 542 25th nr K. R. Oak. 217—High-class apts., strictly up to date elegantly furn., from $25 to $50 per mo.; dining room for persons wishing board.

PARK VIEW 9TH AND MADISON PHONE OAK 5044. Modern 2-room furn. apts. $20 and up.

POTTER APTS. 1-2-rm. apts., wall beds, every conv.; $16, $22; nr. K. R. 600 17th at Jefferson.

APARTMENTS TO LET—Continued

Park Gate [illegible] Lake 3223.

REX APTS. Just completed, opp. Auditorium, 14th-Paloma sts. Mod. 2 rms., phs., wres., nr. S. P., K. R.

St. Nicolai New mod. high class 3-rm. apts. by day, wk., mo. No raise in rates. 16th and Clay.

Safety Apts. Reas. rent, modern. [illegible] San Pablo. Oak. Hall.

TWO rms., [illegible] electric water heater, [illegible] Orange st.

WALDO APTS. 4-R. FURN.-UNFURN. HEAT. PHONE. 850 14TH ST.

$25. SUNNY 3-rm. furn. apt., [illegible] walk to town, 1½ blks. to S. P. and K. R. 939 Filbert st., ph. Oak. 7[illegible]

HOTELS

ATHENS 1556 Broadway, next to postoffice. H. M. Fuller, Mgr. Special rates to permanent guests; mod. conv.; steam heat, elevator, etc.

NO RAISE IN RATES
HOTEL KEY ROUTE INN

Oakland's family hotel; excellent meals, $1 to $2 with meals, $2.50 to $4.

ST. MARK Leading commercial and family hotel, terminus Key R. and S. P.; reas. rates, insptn. solicited.

St. Paul Hotel, single, en suite, 50c per day up, $2 wk. up. 534 12th st.

ROOMS TO LET—FURNISHED

A FINE large sun deck, nicely furnished, for 2. 541 14th. Oak. 9468.

DES. rm. with bath, for gentleman; priv. home, breakfast optional. 1243 Jackson.

FOUR furnished rooms in a cottage. 3069 22d ave. Phone Fruitvale 1024W.

LARGE sunny rooms, upper Fruitvale; $2 up. 2512 Dimond av. Phone Fruitvale 1147W.

LARGE outside rooms, $2 up; also hkpg. rooms. 1219 Jefferson st.

NICE, large front room, furn., $6 month. 687 5th st.

NICE, furnished room for man or woman; hkpg. alwd.; reas. rent. 723 17th.

SUNNY rm. for 1 or 2 ladies, in new home; [illegible] and cars; reas.; refs. Pied. 6103.

$ DESIRABLE furn. rooms for hskpg. at Key Route Junction. 1215 Poplar st.

HOUSEKEEPING ROOMS

AA—RIGHT in town, artistically furn., refined neighborhood, $3 to $3.50 weekly; Virginia Apts., 1756 Franklin st.; nice.

AA—2 LARGE furn. front rms., close to cars and Key Route; rent reas. Lakeside 3429. 2745 Adeline.

A WIDOW alone will rent 1 or 2 rms., furn. or unfurn.; very cheap. 3832 Telegr. av., Lb. Pied. 6174W.

A SUNNY front room and kitchenette, yard, laundry, bath. $17 Jefferson.

AT $10 MO. Furnished hkpg. rms. 1116 Jefferson st.

A SUNNY, clean apt.; buffet kitchen, gas light; $14. 2413 San Pablo av.

A FINE 3-rm. apt., phone, $16. 735 21st st., first house west of San Pablo ave.

BARGAIN—Right in town, 3 rms., bath, sleeping porch, $17.50. Also 3 rms., bath, $15; 2 rms., bath, $10; 1 rm. and kitchenette, $8. 578 15th st.

CHEERFUL 2-room furn. apt.; gas, lights, ph.; $13 and $18. 560 33d. Pied. 316.

EXCEPTIONAL opportunity; business woman will rent 2 rooms $15 private house, to adults willing to clean halls, bath. Call mornings, 145 E. 15th st.

FURN. hskpg. rooms; also 1-rm. snack, $5 mo. 778 10th st., bet. Brush and W. st.

FURN. or unfurn. 1, 2 or 3-rm. apts., rent reasonable. 579 20th st.

FURN. hkpg. and single rooms, gas & ph., included; reas. Oak. 7187.

FOUR unfurn. upper rooms and bath. 1442 8th av., nr. E. 15th.

FREE gas and ph., $10; sing., $15; suite of 3 hskp. rms. 932 14th st.

HARRISON PTS. 293 9th—Clean, sunny apts. 2 rooms, $2.50; 3 rooms, $4.

HSKPG. rooms, also single, $1.50 up. 1014-1016 Jefferson.

LARGE, sunny 2-rm. apts., free gas, lights, phone; $4 week. 210 E. 15th st.

NICE, sunny hkpg. rms.; separate ent.; must be seen to be appreciated; corner house; nice location, with every convenience. 3435 Grove, cor. 35th; ph. Pied. 5492.

NICE rooms, good location, hskpg.; priv. bath and entrance; close to K. R., S. P.; large yard and garden. 2111 Webster st., O.

NICE clean furnished rooms for housekeeping, electric lights, rent reasonable. Apply 768 8th st., near Market st. station. S. P. R. R.

NICELY furnished housekeeping rooms; gas, electricity, phone; bet. Teleg. and Grove, near K. R. 545 Jones st.

SOUTH front, modern 2-room hskpg. apt., reduced rent; corner house. 738 14th st.

SUNNY, furn. hkpg. rm.; bath, gas, ph. 419 Moss av., nr. Tel. & K.R.; Pied. 1399.

TWO and 3-room furnished apts. for hkpg., light and sunny. 617-19 14th st.

TWO sunny, furn. hkpg. rms. and kitchenette, bath, phone free. 909 Adeline.

TWO-room apt., priv. entr., single rms. and kitchenette. 514 Castro. Oak. [illegible]

2-RM. apts., $15-$16; also single rms.; beaut. home, 1505 Harrison. 1747 Webster st.

2 RMS. sunny, nicely furn., all conv.; homelike; reas. 1076 12th; Oak. 3041.

1 AND 2 rm. hskpg. suites, h. and c. water, every conv.; reas. Ross Apts., 271 12th.

ROOMS AND BOARD.

AA—ROOM AND BOARD for 2 or 3 respectable young business men at reasonable rates at 5551 Genoa st., bet. 58th and 59th sts., near Grove st. Key Route trains stop within half a block.

A—LAKESIDE HOME CLUB, 132 Lake st.—Lovely rms. with bath, overlooking lake, ref.; board optional. Ph. Oak. 2[illegible]

ANY ONE wishing 2 well-cooked meals with room and all comforts and freedom of real home, phone Merritt 2816.

A—THE HARMONIA—Ideal home for business men and women; comfort, excellent table, reas. 11th-Madison; Oak. 7619.

AA—THE Dixie, home cooking; reas. rates, modern. 1151 Oak st.; Lake 1484.

FURN. rms. and board, $25. C. S. management. 1001 Adeline, ph. Lake 3029.

LARGE sunny room, home cooking, $20 a month. 566 Linden st. Phone O. 1483.

ROSE INN Best board-room; beautiful grounds, reas. 2870 Telegr.

ROOM, board, reas., suitable for 1 or 2. 1112 First av. Ph. Merritt 1904.

ROOM and board, [illegible] family. 2427 Telegraph av. Pied. 6622.

SELECT loc., large rm. for 2 with bd., $75 mo.; for 1, $35-$40, or by wk.; excl. table. 1877 Alice st.; phone Oak. 1527.

SUNNY front room and board for 2, $25; two meals no sign. 580 12th st.

We have just opened a fine dining room the Palm Inn, 542 25th st.; fine service, reasonable rates.

2 PLEAS. rms., double and single, board, mod. conv. 451 28th, E. of Tel.

ROOMS AND BOARD WANTED

FIRST-CLASS room and board with private family, well located for man, wife and child. Box 9002, Tribune.

(Continued on Next Page)

CHILDREN BOARDED

FIRST-CLASS board and care for 1 or 2 children by widow lady. 8?? E. 16th st.

FLATS TO LET—UNFURNISHED.

AAA—3-ROOM modern flat, basement, bath, $12 including water, near K. R. 1219 29th st.; key next door

AA 524 28TH, bet. Telegraph and Grove sts.—4 rooms, laundry, sunny side. Inquire 690 Merrimac st.

A 3-ROOM sunny flat, separate entrance; regular kitchen, garden, rent $8. 2916 Myrtle st. key grocery.

AA- MOD. 6-room upper flat, hardwood floors, garage. 1577 Chestnut. Pied. 4124.

ATTRACTIVE flat, 4 and 5 rms. $30-$35. 5?? 32d st., cor. Market. Lake 1593.

FIVE ... sunny flats, all conv.; fine view; nr. S. P. and K. R.; 15 min. walk Bdwy.; reas.; adults. 1717 Myrtle.

FINE 3-room, bath, all modern conv., [illegible] furn. [illegible]

LOWER flat 3 rooms, bath, gas, elec.; walking distance [illegible] Pt. Oakland [illegible]

MONTHS RENT FREE—elegant 4 and 5-room flats, lower Pied.; fine neighborhood [illegible] refs. Phone Oak. 4?9.

SUNNY, sing. 6-r. upper flat, walk. dist. on Pleasant st.; beautiful view; gas range, wat. heater, $27.50. Call at 2633 ... av., or phone Piedmont 175-W.

UPPER [illegible] nr. K. R. tr., bet. ... & Tel. ave., $15 per mo., inc. water; [illegible] Pied. [illegible]

UPPER flat of 7 rooms; modern; rent reasonable. 2?98 14th st. Ph. Oak. 6109.

$12.50—MOD. [illegible] flat, 4 rms., bath, gas, wash [illegible] Hollis nr 34th.

547 19TH ST., near Teleg.; sunny, mod. [illegible]

$..—5-RM. upper flat 6?22 Harmon Court, near 64th and Telegraph av.

FLATS TO LET—FURNISHED

A CLEAN, modern, lower flat 5 rooms, bath. 565 22d st., near Telegraph.

AA- FOUR rooms, bath, fully furn.; water free, $22.50. ?? 35th st., nr. Telegraph.

FINEST furn. 5-room upper flat, complete, with piano, linen and silver; garage if desired. 5615 Teleg. av., nr. K. R. station. Phone Lakeside 2965.

FURNISHED flat 4 or 5 rooms, sunny, all improvements; near S. P. trains and electric, rent to suit. 2108 Buena Vista av.

FOUR-ROOM flat, nicely furn. 2149 Grove street

SUNNY furn. flat 3 or 4 rooms; elec.; central; adults. 734 17th st.

THREE large, sunny rooms; 2 bedrooms; nr. K. R., Teleg av.; gas, elec. 480 38th.

$15—MODERN 3-room flat. 1523 Harmon; Grove cars; near locals; also 4-room cottage, $8; key there. Piedmont 737W.

4-ROOM nicely furn. sunny flat; piano. [illegible] 2616 West street. Pied. 6163.

4-rm. apt. furn. comp. piano, cut glass, china, steam heat. 1565 Madison, O 7533

$15—CLOSE in, 3 rms., mod., newly renovated. 625 Fallon st. Ph. Oak. 9273.

FLATS FOR SALE

A PAIR flats, 3 lots, reduced from $15,000 to $10,600; will take 6-room house as part payment; fine investment; terms; owner on premises. 524 E. 12th st., nr. 5th ave.

HOUSES TO LET—UNFURNISHED

BUNGALOW—4 rms., mod. 1636 E. 20th st. Call bet. 1 and 2.

CABIN, 2 rms., partly furn., yd., $19. 2264 Hopkins st. Fruitvale car.

DESIRABLE 15-rm. hse., 2 short blks. from campus; suitable for college frat., sorority or boarding hse.; rent reas. 2?24 Le Conte ave.; Berk. 867.

FOR RENT—7-rm. beautiful home: 470 Oakland av.: $40; garage. Oakland 8594.

LINDA VISTA—8 rooms, double slpg porch, sunny; rent reasonable. Pied. 5499

NEW, mod. 5-rm. bung.; reas. 358 Santa Clara av., nr. Grand. 1209 1st av. M. 68.

RENT REDUCED

Strictly mod. 7-room cottage and sleeping porch, 9th av., nr. E. 24th st., close to car line; sunny, healthy, good neighborhood. Key with F. S. Prescott: Merritt 3509.

REAR cottage for rent, 2 rms. and bath, on Grand, near Webster, $15, including water. Apply 139 Grand av.

SIX rooms and sleeping porch, modern, partly furnished; $30. 453 35th street.

UNFURN. mod. 4-rm. cottage, 1832 Carlton st., Berk. Call bet. 9 and 4.

5-ROOM cottage; bath, gas, electricity; large lot, 100x100; fruit, flowers; $16; free water. Korts & Gearhard. 1208 Franklin st.

12 SUNNY rooms, suitable for sub-letting; near Key Route; rent $35. Apply 802 71th st.

HOUSES TO LET—FURNISHED

AA—FIVE rooms, porches; furn. unfurn.; reas.; ref. req. 128 Bowie. Piedmont.

A 6-RM. furn. cottage; piano, gas, elec., beautiful bath; $25. 1326 E. 14th st.

BEAUTIFUL FURN. HOUSE 9 ROOMS; STEINWAY GRAND PIANO; LEASE. LINDA VISTA DISTRICT. PIED. 6500.

COM. furn. 5-r. cottage, large yard, fruit, flowers; $20, incl. water. 1722 7th ave.

FURNISHED BUNGALOW

5-rm. mod. bungalow, E. Oak.; close to car line and school. Call 520 Bdwy. Ph. Oak. 2928.

FURNISHED COTTAGE 4 rooms, pantry and bath; big yard; 15 minutes from 13th and Broadway by car. Phone Oakland 3613; call Sunday, Merritt 1152; rent $15 month. Room 15 Bacon Bldg.

FOR RENT—Very pleasant house; mod.; completely furn.; nice yard; near K. R., Grove car line. 808½ 54th st.

FURN. or unfurn.; sleeping porch; new, mod.; 6-room house. Apply 9 Palla av.; Pied. 6939.

FURN. or unfurn. 5-rm. cottage; bath. 1716 Webster; key 1720 Webster.

FURN. cottage 2 rms., single and double hskpg. rms., 619 15th st.

MOD. bungalow 5 rms.; hdwd. floor; piano; reas. to right party. Pied. 7390.

MOD. 5-rm. cottage; rent reas. Call 4804½ Webster. Phone Piedmont 8241.

$15 CASH, $15 mo. buys a 3-rm. cottage, 1 blk to car; $1150 furnished. Box 9831 Trib.

$20—5 RMS. and sleeping porch; new. Merritt 2664.

HOUSES, FLATS—WANTED.

WANT to rent 5 or 6-room cottage, completely furn., close in. 593 19th st.; phone Lakeside 3425.

4 or 5-room mod. cottage in good residence dist. wanted by reliable couple; must be clean and up-to-date; state location and lowest rent. Box 9629, Trib.

FOR RENT—MISCELLANEOUS.

GARAGE for rent, cheap. 550 42d st.

OUT-OF-TOWN ROOMS WANTED.

SUMMER home for lad. on farm; mountains, home fare and comforts, retirement; state terms, refs exch.; German family pref. Box 9715, Tribune.

AUTOMOBILES.

A 5-PASS. Overland, cheap; good cond. $110 High st.; phone Fruitvale 1579-J.

BARGAINS IN USED CARS

Studebaker, 6-pass. touring $400
Cadillac, 4 pass. $300
Overland, 5-pass. $700
Chalmers, 5 pass. $600

CHESTER N. WEAVER CO.,
Broadway and 20th st.

GUARANTEED USED CARS.

1914 Overland 5 pas. like new....$650
1914 Ford, 5 pas., many extras 400
1913 Buick, 5 pas., good value 450
Hudson Raceabout, light weight 250
Atlas Garage & Tire Co., 1562 Franklin.

STUDEBAKER 1913 touring 5-pass., good cond.; bargain; $350. 1408 Webster st., Alameda.

BRUSH runabout, $95 Maxwell truck, running order. 4124 Kanning st.

AUTOS WANTED

AUTO wanted in exchange for lot 42x93, Fourth Av. Hts.; price $1000; flat loan, $250. Box 9463, Tribune.

MONEY LOANED ON AUTOS

AUTOMOBILE LOANS—
We have plenty of money and loans, closed day applied for.
ENSIGN AND MITCHELL,
225-6 First Savings Bank Bldg.

Loans on Autos G. W. Butler; Oak [illegible], Crellin Hotel

BICYCLES—MOTORCYCLES

BICYCLE Savage, clincher tires, coaster brake, $12; a barg. Lake 2932.

Ready to attach to your bicycle
THE SMITH MOTOR WHEEL
The Bicycle Booster.
Sold on easy terms.
C. F. Salvotson, 2?? 12th st.

TWIN Indian, tandem, Presto, excellent condition. $75 5575 Lowell st.

WANTED—Motorcycle, will trade my fine upright 3-pedal piano, almost new; for motorcycle. Address Box 9740, Tribune.

1914 TWIN Indian, 2-speed, elec. equip't; bargain. 2565 Market; Pied. 6255W.

LOTS FOR SALE

A GIFT—My $2000 level lot, Park Blvd. (4th Av. Heights), for $1200. Phone Piedmont [illegible] or address Box [illegible], Tribune

FOR SALE—Finest apt. house site, N.W. cor. Grand av. and Staten, Adams Pt. dist.; lot 65x110. Apply owner, 1432 San Pablo. Phone Lakeside 123

FINE residence lot in Eastlawn, near Fruitvale, at less than original cost. Box 193, Coalinga, Cal.

LARGE Claremont lot, 50x150; beautiful view of bay. Phone Berkeley 2831.

HOUSES FOR SALE

BIG SNAP—For sale at a sacrifice: new five-room house in Key Route Heights; lots 37½x120; all modern improvements; built-in dressers and other furniture; will consider trade for unimproved property, or $380 down, balance $25 per month. Address Owner, 1709 35th avenue. Phone Fruitvale 349.

CAN YOU BEAT IT?
$1500 for a good 5-room cottage; lot 30x150, in car line and near local station; only 10 minutes to 14th and Broadway; $500 cash and $20 monthly; act quickly; no agents. Box 12371, Tribune.

GOOD 6-room 2-story house; large lot; elec.; renovated; $2200; $200 cash, $20 mo. 1722 East ?? Av., Ala. ph. Ala. 1873.

HERE IS YOUR CHANCE
4 rooms, modern and convenient, near 3 car lines; must be sold at once; about $200 cash takes it.
IF YOU DELAY YOU LOSE.
Call this afternoon, 2286 E. 14th St

IF YOU are looking for a bargain I have it: one 2-story 5-room and sleeping porch on a wide corner in the Claremont district; price $3350; just what the house cost to build; first person with $300 cash and $35 a month takes it. Owner, Box 9726, Tribune.

PIEDMONT HOME
of seven rooms, ideally located; marine view; large lot, 46½x125; all modern conveniences; 1½ blocks from car line; $3000 mortgage will stand. PRICE FOR IMMEDIATE SALE $4500. This property is easily worth $6500.

At Claremont and College
Two frontage lot, each frontage 50x125; admirably adapted to stores, garage or apartments. We can deliver at $52.50 per foot, on easy terms. This price is $30 below value.
SALINGER'S
1119 BROADWAY,
NEAR TWELFTH ST.

SNAP—Will take $1000 or diamonds as first payment on beautiful 6-room new cement bungalow overlooking Lake Merritt; hardwood floors throughout; every mod. convenience; bal. like rent; must be seen to be appreciated. Owner, Box 11959, Tribune.

SACRIFICE—9-room house; select neighborhood. Phone 12 to 1 or 6 to 7. Piedmont 1008.

4-RM. mod. cottage, ½ blk. from car; $100 down and $15 monthly; price $14.50. Box 9832. Tribune.

$750—MODERN klinker brick residence at 6475 Colby st. (near Woolsey); stable, garage, oak floors, sleeping porch; $5250, bal. to suit.

$100 CASH. $12.50 per mo., no int. one year, buys 3-rm. cottage, 1 blk. from car line; $1150; call afternoon. 2235 E. 14th st.

5 RM. BUNGALOW, mod., large lot, 2 min. to K. R., splendid loc.; easy terms. Ph. Pied. 6132.

Job Printing at The Tribune Office.

HAYWARD REAL ESTATE

SMALL tracts of best fruit and vegetable lands, on easy terms. Write for free maps and prices. H. R. Robinson, general agent for lands of Meek estate, Hayward, Cal.

TWO or three acres, with imp., in Castro valley. 112 E. 12th st., Oak.

RICHMOND REAL ESTATE

ABOUT 30 acres near North Richmond. sub-divided; terms. Box 12396, Tribune.

COUNTRY REAL ESTATE.

COUNTRY PROPERTY.
Beautiful home, 6½ acres, 2 miles from Hayward; good house and outbuildings; fine orchard of 560 bearing fruit trees, eucalyptus grove, well and gasoline engine; horse and wagon, farming tools; bargain at $4500.

5-acre chicken ranch, 2 mi. from Hayward, in best suburban district, near school; good house, well and windmill; family orchard, fine soil, complete chicken equipment, 4 incubators, brooder-house, etc.; 800 chickens, horse and wagon, and entire furniture of house; price $4300; place is really worth $5500; owner sick; must sell.

Exchange 5-acre chicken ranch and orchard, fully equipped, including implements. 1000 chickens; nets $100 per month; will trade $2000 equity for Oakland home.

Will exchange "Hayward Acres" in young fruit near S. P. depot for Oakland or Berkeley property.
H. R. ROBINSON,
General Agent for
Lands of Meek Estate,
Hayward, Cal

FIVE ACRES FOR $25.
All rich deep sandy loam, near Monterey; ¾ mile from S. P. depot. Full price $250. Terms $3 a mo. (1½ acres if desired. L. P., 138 Lick Building, 35 Montgomery st., S. F.

MAKING MONEY FARMING
is a regular habit in Southern Pacific districts in California.
Several thousand acres in Fresno county, near Caruthers, at from $20 to $125 per acre. One-tenth cash. Suitable for alfalfa and fruits.
Ask SOUTHERN PACIFIC LAND DEPT.
801 Flood bldg.,
San Francisco.

MAKING MONEY FARMING
IS A REGULAR HABIT IN SOUTHERN PACIFIC DISTRICTS.
Good land for sale in the Antelope Valley, Los Angeles and Kern counties, for alfalfa and fruits. In tracts of 40 to 640 acres.
$10 TO $50 PER ACRE.
Sold on ten years' time, one-tenth cash. Ask
SOUTHERN PACIFIC LAND DEPT.,
801 Flood Building.
San Francisco.

RELINQUISHMENTS — 120 acres level land, best of soil, abundance of spring water, on railway, improvements and stock, $1200. Also 160 acres, 80 acres cultivated and fenced, $200. Call 2133 Broadway, apartment 1.

COUNTRY REAL ESTATE. (Continued.)

SNAP—20 a., level, irrig. loam; unimp.; nr. city; 3 R. R.'s; schools; fine farms adj.; $[illegible], terms. Owner, box 9??4, Trib.

TEN ACRES with new house and well, for $275; all rich, sandy loam; half mile from S. P. depot, near Monterey; full price $775; $175 cash and $7 a month. J. F. Cebalo, 344 51st st., Oakland.

PROPERTY TO EXCHANGE

A FULLY equipped dairy ranch 60 acres, 1½ miles from Modesto, on State Highway, which I will trade for income property around the bay. 50 cows, 10 hogs, horses, chickens, farming implements complete [illegible] tons [illegible] plenty water; my age does not permit me to continue ranching; I will give quick trade for good property. George Harlan, Modesto, Cal.

AA—17-ACRE ranch near station; new improvements, corn, [illegible], team, price $5000. A. C. Dahl, Farmington.

ATTRACTIVE new cement house 5 rms.; [illegible] impvts.; cement cellar; good lot, furnace, convenient locality. Pied. 8085.

EXCHANGE beautiful summer home in Inverness, Marin county, 2-story modern house, completely furnished; lot 126x126, value $2500, for Oakland building lot. Phone Oakland 1261.

FINE Fruitvale home, 10 rooms, furnished; $7500; ph. evenings. Fruit. 1237W.

HOUSE, lot or auto to exchange for live stock. 1365 E. 33d st. Oak. 3405.

MY $1300 eq. in beau. 6-rm. bungalow; rr. cars, trains. What have you? 5824 Howell st. Ph. Pied. 7139, evening.

PROPERTY EXCHANGES, city and country; what have you and what do you want? MORRIS, Licensed Broker, 707 Broadway, Oakland, Cal.

UP-TO-DATE 6-rm. house; lot 40x125; sickness. What have you? 644 West [illegible]

WELL located 6-room and deck residence, Berkeley; want about one acre improved, same or smaller price; Broadmoor vicinity; new house and less ground might do; $500.
Nice 5-room shingled bungalow, Fruitvale; lot 51x128; price $2500; mortgage $1400; want lot for equity.
C. E. LAMBING 1128 Broadway.

WHAT have you to trade for my equity of $950 in 210 acres of A1 level farm land? Water, transportation, markets; balance of $1728 in 10 yearly payments. 2133 Broadway, apartment 1.

WILL exchange fine home on 5th av. for stock of merchandise. Box 9926, Trib.

$2400—NEW, up-to-date 4-rm. modern bungalow 1 blk. from E. 14th st., Melrose; will take clear lot as part payment. Owner, Box 9586, Tribune.

5736 TELEGRAPH AV.—Building 36x90, lot 40x150; income $40 per month; price $6000; mtge. $3200, 7%; want clear city property. Owner, 488 Moss av., Oak

PROPERTY WANTED

CLEAR Redwood City lot, value $250, and $17.50 per month for 5 or 6-roomed cottage near local; Fruitvale or Melrose preferred. Box 9761, Trib.

HAVE $10,000 cash; want a bargain in income business property to $15,000. Box 12446, Tribune.

HAVE first mortgage for $12,500; will exchange for good income property and assume. Box 12476, Tribune.

WANTED—Clear lot or modern house for my equity in close-in flats, valued at $7500. Box 11783, Tribune.

MONEY TO LOAN—REAL ESTATE

GEO. W. AUSTIN
1424 Broadway, Near 14th st.
I make loans on real estate anywhere about Oakland; no delay.

GEO. W. AUSTIN
1424 Broadway, Near 14th st.
Phone Oakland 995.

I HAVE READY MONEY ALWAYS To Loan on Real Estate.
E. H. Lohmann
212 Union Savings Bank Building, 13th and Broadway. Phone Oakland 1343.

WE have REAL MONEY on hand.
We can grant good loans IN ANY AMOUNT UP TO $20,000 ON ONE DAY'S NOTICE.
We also have $200,000 to loan at 5½% and 6% on gilt edge close in business property.
SEULBERGER & DUNHAM
1613 Telegraph ave.

REAL ESTATE LOANS
Any amount, ready at 6% and 7%.
KOENIG & KROLL 444 11th st. Ph. Oak. 253.

Quick Real Estate Loans
SEE A. H. DALE, 1529 BROADWAY.
Realty Bonds & Finance Co.

MONEY TO LOAN
LOWEST MARKET RATES.
S. JACKSON & SONS,
206 Syndicate Bldg., Lakeside 1814.

H. W. McIntier Real estate loans. Prompt attention. 1706 Bdwy., Thomson Bldg.; Oak. 998.

MONEY TO LOAN
First mort., 7%. J. E. FAUSTINA, San Leandro.

A—REALTY LOANS—First and second mortgages any amount. G. C. Martin, 220-21-22 Albany Bldg.; Oak. 257.

BORROW direct from lender, flat and building loans. Consolidated Mortgage Co., R. Whitehead, Mgr., 207 1st Natl. Bk. Bldg.

LOANS on REAL ESTATE; no delay. Current rates; any amount. T. W. MORAN, 215 Security Bank bldg. Oak. 3921.

LOANS on real estate; any amount; quick action. A. N. Macdonald, R. B. Vinson, 214 Oak. Bank Sav. Bldg.; Oak. 5942.

BUILDING LOAN money to lend. Allen, 219 Thomson Bldg.

MONEY ON REAL ESTATE at 6% and 7%. F. F. PORTER, 1421 Broadway.

TO LOAN—$1500, $3500 and $10,000 to $50,000. C. E. LAMBING, 1128 Broadway.

$1000, $2000 AND $500 at 7% and 8% on 1st mtgs. C. Welchoff, 8412 E. 14th st.

MONEY WANTED.

FOR quick action on real estate loans see O. F. Breiling, 1748 Broadway; phone Oakland 2900; res. Oak. 1977; all loans made for clients guaranteed; no red tape.

MONEY WANTED—7% and 10%, security first mortgage. Box 570, Tribune.

WANT $3250, $4000, $6500 and other amounts for good loans. C. E. LAMBING, 1128 Broadway.

WILL pay you 7% and give first mtg. security. Priem, 531 Phelan Bldg., S. F.

$1000 WANTED at 1 per cent; will give second deed of trust; first is $2000, 7%; income $40 per month; lot 40x150, bldg. 36x90, No. 5736 Telegraph av., Oakland. Owner, 488 Moss av., Oakland.

$2500. FIRST mtge.; new res.; 7% int.; principals only. Phone Piedmont 3139.

INVESTMENTS.

HAVE you $12,000 cash to invest? Will deliver equities of over $30,000 in Oak. prop.; no triflers. Owner, 1212 Mrkt., S. F.

REALTY SYNDICATE BONDS.
Limited amount wanted. Call or write E. N. Tapscott, rooms 215 to 220, First National Bank Bldg., Oakland, Cal.

STOCKS, bonds, bought and sold; wanted Mascot Copper, Vulcan Fire Insurance stocks. W. E. Logan, 17 Bacon Block.

WANTED—Reliable man for board of directors of motion picture company forming to take motion pictures, this is your opportunity to get into the greatest money making business on earth. Box 12445, Tribune.

FURS

EXPERT repairing old fur into latest styles. 587 23d st.; Pied. 5269.

MONEY TO LOAN (Chattels and Salaries)

DON'T BE UNDER OBLIGATIONS TO ANYBODY

Investigate Our Plan

Anyone can afford to borrow money from us because our rates and terms are within the reach of all.

We will let you have $10.00 to $100.00 on your PERSONAL NOTE if you are keeping house.

All loans are private and confidential.

Extra extension of time granted in case of sickness or other misfortune. Confidential loans to ladies.

Call or phone Oak. 5123 and we will be glad to explain our method of loaning money.

RELIABLE LOAN CO.
532 15th St. Suite 402-3-4 Dalziel Bldg.
Phone Oak. 5123. Between Clay and Washington streets.

MONEY TO LOAN (Chattels and Salaries)

THE QUESTION IS THIS:
DO YOU WANT MONEY? "LONGER TIME?" "LOWER RATES?" "QUICK SERVICE?" "ABSOLUTE PRIVACY?" "A SQUARE DEAL?" "TO BE SAFE?"
THEN YOU WANT US

WE MAKE LOANS, $10 or more, to HOUSEKEEPERS OF ALAMEDA CO. We ask no questions of your relatives and friends or your grocer or butcher, and how much you owe them; that doesn't concern us at all. We don't ask you for references and make no inquiry of your neighbor or employer.
Open every day to 6 p. m. If you want a loan come get it.
Central Loan Co.
217 First Savings Bank Bldg., 1540 San Pablo ave., cor. 16th st. PHONE OAKLAND 3518.

HOUSEHOLD LOAN CO.
makes it easy for people to secure a loan quickly, privately, without publicity or inquiries of friends; no advance charge; payments to suit the borrower and you pay only for the time you keep the money. Call at our private office and let us tell you more about our plan.
HOUSEHOLD LOAN CO.
ROOM 519 FIRST NAT. BANK BLDG., FOURTEENTH AND BROADWAY. PHONE OAKLAND 5980.

ANY AMOUNT ON DIAMONDS
Watches and Jewelry.
All transactions confidential, safety assured and lowest rates; bank references.
CALIFORNIA LOAN OFFICE
California's Largest Pawnbrokers.
835 Broadway, corner 9th st.

$5— Salaried People— $35
Get cheapest rates, best and most private terms without security, today of
MR. DRAKE
Room 203 Com'l. Bldg., 460 12th st., Oak. Room 201, 948 Market st., S. F.

$$$$ Street car, railroad $$$$
$$$$ And all salaried people $$$$
$$$$ Can obtain money without $$$$
$$$$ Security; quick, confidential $$$$
$$$$ OAKLAND DISCOUNT CO., $$$$
$$$$ 1128 Broadway, room 24. $$$$

PRIVATE LOANS.
Lowest rates; easiest payments. SECURITY FINANCE COMPANY, 502 Plaza bldg., 15th and Washington sts.

APARTMENT HOUSES, HOTELS; ROOMING HOUSES FOR SALE, LEASE AND WANTED

A1 BOARDING house on Key Route, 20 rooms. Inquire A. R. Schmidt, 1026 Jackson st.

ALL newly furn.; 12 rooms, all hkpg. apts.; cheap. 1103 12th st.; Oak. 9566.

9 NICE light rooms, furn.; down town; all rented; for sale cheap. 274 9th st.

BUSINESS OPPORTUNITIES

AA—$500 BUYS fruit-vegetable business, 200 good customers; pays $200 month clear profit; includes good horse, wagon; $250 cash down, bal. payable 3 months; trial given before sale. Inq. 689 5th st.

AA—FOR SALE—Cigar and news stand in East Oakland; money maker; can be operated by woman; cash $300. Box 9762. Tribune.

A BUTCHER shop for rent, fine location. Inquire 9401 E. 14th st.

A MUSIC store for sale, well established. 3979 Pied. ave., Oak.

CORNER grocery, new and up to date; stock and fixtures; will sell for cash only; will give reasonable discount; call and inspect store. 5751 Broadway, telephone Piedmont 105.

CANDY, ice cream parlor; magazines, stationery, school supplies; suburban R.R. sta.; clears $150 mo.; price $1500 cash; worth more. Gardner's, College-Shafter.

FOR SALE, cheap, cor. saloon; sickness reason for selling. Ph. Elm. 100.

FOR RENT—Tailor shop; fine location. 4735 E. 14th st., Melrose Station.

GROCERY store, nice living rm., for sale cheap. Box 9897, Trib.

NOTICE TO BUYERS:
When buying a business protect yourself by placing a notice of non-responsibility in The Tribune at a small cost.

Tomorrow's Exposition Program

8 a. m., 2 p. m. and 8 p. m.—Convention California State Rural Letter Carriers Association, Auditorium, San Francisco Civic Center.
9 a. m.—Convention, American Association of Museums, at California Academy of Sciences.
9:30 a. m.—National Congress on Recreation. Auditorium, San Francisco Civic Center.
9:30 a. m., 2 and 8 p. m.—International Conference of Women Workers, to promote permanent peace, First Congregational church.
9:30 a. m. and 2 p. m.—International Press Congress, Festival hall.
10 a. m., 2 p. m.—Convention Association of Retail Sheet Music Dealers of the United States, Kohler & Chase hall, 26 O'Farrell street.
10 a. m.—Grand Interfraternity Council day ceremonies in Recital hall, Festival hall.
11 a. m.—Kalamazoo day, ceremonies at American Telegraph and Telephone exhibit, Palace of Liberal Arts.
11:30 a. m.—Shoe and Leather Industries' day, ceremonies in Court of the Universe.
2 p. m.—International Press Congress day, ceremonies in Recital hall, Festival hall.
2:30 p. m.—American Newspaper Publishers' Association day, ceremonies in Recital hall, Festival hall.
2:30 p. m.—Concert, southern plantation songs, by the Hampton (Virginia) institute, jubilee singers, at the United States educational exhibit, and at 3 p. m. at theater No. 1, Palace of Education.
3 p. m.—The Dansant, ballroom of California building.
4 p. m.—Lecture on Japan by S. Inui, theater No. 1, Palace of Education.
7:45 p. m.—Illumination of the exposition begins.
8 p. m.—Convention California Drug Clerks' Association, Auditorium, San Francisco Civic Center.
8:30 p. m.—Organ recital in Festival hall, by Clarence Dickenson.
9 p. m.—Reception and ball in honor of William Jennings Bryan in California building.

BUSINESS OPPORTUNITIES (Continued)

STEP RIGHT INTO A FINE INCOME. A 45-room combination apartment and rooming house, in the heart of Oakland's business district, filled with legitimate, paying tenants, shows net minimum income $250 mo.; must be sold immediately for legitimate reasons. Price reduced [illegible]; $2500 cash will handle this. Will stand rigid investigation. Box 12407, Tribune.

WANTED—Reliable man for board of directors of motion picture company forming to take motion pictures; this is your opportunity to get into the greatest money-making business on earth. Box 12415. Tribune

BUSINESS WANTED.

CASH BUYERS—We sell business without publicity, hotels and any meritorious propositions; obtain partners and results through their large organization. LUBECK'S, 706 Syndicate bldg., Oakland.

ANNOUNCEMENTS

PHYSICIANS' DIRECTORY

Dr. Card
DISEASES OF WOMEN.
Formerly of 517 23d st., Oakland.
Ten thousand patients without a failure. Regular licensed physician. Painless treatments, honest methods, no detention from home or work; skill that knows no rival; efficiency that cannot be surpassed—not a single known dissatisfaction.
Those disappointed by incompetence and increasing fees are invited to see a doctor who never fails to give relief at the first treatment. Low fees. Consultation free and confidential.
Rooms 409-10-11-12-13-14-15 Westbank Bldg., Market and Ellis sts., S. F. Hrs. 10 to 5, and 309-10 Pantages Bldg., Oakland. Hrs. 9 to 10 a. m.; Sat. eve., Sundays and Oakland office by appointment.

Dr. O'Donnell
ATTENTION, LADIES!
THE WORLD-RENOWNED SPECIALIST FOR LADIES HAS HELPED THOUSANDS OF THE MOST OBSTINATE. Sure and quick results; strict, reliable, graduate physician; no detention from home or occupation; my methods are original and are not used by other specialists; antiseptic and painless; consultation and advice free. Room 3, 1025 Market st., S. F., bet. 6th-7th; 9:30 a. m.-4 p. m.; 6-8 p. m., Sunday, 11-3 p. m.

DR. G. R. HICKOK
SPECIALIST
FOR WOMEN ONLY.
Cure guaranteed in every case accepted. Examination free.
450 ELLIS ST., NR. JONES, SUITE 102.

CHIROPODISTS

CORNS removed, 25c; offensive odors cured. Dr. R. C. Dalton (chiropodist), 1225 Broadway.

MEDICAL.

DR. WEST has returned from South America and resumed practice at 1115 McAllister st., S. F.

OAKLAND PHYSICIANS

DR. L. LAMPERT, GERMAN PHYSICIAN and surgeon, treats all diseases of Men, Women and Children with dependable results; also diseases of Genito Urinary and Rectalgia a specialty. Office open at all hours. No. 1128 Broadway, cor. 12th st. Phone Oak. 598.

DR. JOS. ARDENYI, Diseases of Women. ROOM 83, BACON BUILDING. 12TH AND WASHINGTON STREETS. HOURS 12-4 AND 5-7 P. M. SUNDAY, 2-4 P. M.

ATTORNEYS-AT-LAW.

AA—YOUR LAWYER—Advice free; family affairs confid'l; bankruptcy; damages, estates; corporations; patent cases. Rodolph Hatfield, 289 Bacon blk.

ALDRICH LAWYER; advice FREE. Open evenings; Spanish translations. 812 Broadway. Lake. 1585.

A. T. L. CHRISTIANSON, Atty.-at-Law, Federal Bldg.; phone Lakeside 121.

A. A. MOORE, Attorney-at-Law, Balboa Building, San Francisco.

FITZGERALD, ABBOTT & BEARDSLEY, Attorneys-at-Law, Oak. Bank of Sav. Bldg., 12th and Bdwy.; Oak. 430.

F. L. ARBOGAST, Attorney-at-Law, Syndicate Bldg.; phone Oakland 1555.

GEO. DE GOLIA, Oakland Bank of Savings Bldg., room 613; phone Oakland 38.

GEHRING & WYMAN, lawyers, Thomson Bldg., 17th-Bdwy.; phone Oak. 4276.

HARRY W. PULCIFER, Attorney-at-Law, Union Savings Bk. Bldg.; Oak. 787.

JOHNSON F. STREET, Attorney-at-Law, 1020 Broadway; phone Oakland 2742; residence phone, Oakland 4261.

LEONARD S. CLARK, Atty-at-Law, 403-404 Federal bldg. Consultation free.

MELVIN C. CHAPMAN, Attorney-at-Law, Oakland Bank of Savings Bldg.; phone Oakland 836.

ROSE & SILVERSTEIN, Attorneys-at-Law, Union Savings Bank Bldg., Oakland; phone Oakland 4101.

STANLEY MOORE, Attorney-at-Law Balboa Bldg., San Francisco.

PATENT ATTORNEYS

DEWEY, STRONG & CO., estab. 1860, inventors' guide; 100 mechanical movements; mailed free. Crocker Bldg., S. F.

HARRY C. SCHRODER, registered patent atty. 417 First Nat Bank, Oakland.

NO PATENT NO PAY—Lamar G. Wells, patent atty. 281 Monadnock bldg., S. F.

NOTARY PUBLIC.

V. D. STUART, Notary Public; money to loan. Tribune Office, 8th and Franklin. Ph. Lake. 6000; evenings, Oak. 8974.

UPHOLSTERERS

R. J. HUNTER, 2156 Tel. av.; Oak. 3735. Fine upholstering; expert workmen; est. 1887; charges reasonable.

ROUGH DRY LAUNDRY.

FOR 6c PER POUND
The American Rough Dry Laundry will do your washing better than you can do it at home; will save you extra gas, fuel; will do away with inconvenience of wash woman. Give us a trial. Ph. Oakland 1633.
LET US PROVE IT

Job Printing at The Tribune Office.

ANNOUNCEMENTS

HEMSTITCHING AND PLEATING

STEELE'S Button Works, 122 Ellis, nr. Mason, S. F.; mail orders solicited.

MOVING AND STORAGE.

LYON Moving and fireproof storage in concrete. 1437 Bdwy.; Oak. 2071.

MATERNITY SANITARIUM.

SHEPHERD'S Maternity Home, 1707 13th ave.; home comforts, ph. Merritt 4174.

CARPET CLEANING

B&E electric vacuum cleaners rented, $1 per day, delivered-called for. Pied. 904.

LESTER Steam Carpet Cleaning Co., 513 3d st.; phone Oak. 4134, Lakeside 1877.

HOUSECLEANING

AA—ELECTRIC vacuum cleaners rented for $1 a day; delivered and called for. Piedmont Electric Co. Pied. 381.

FOR SALE—MISCELLANEOUS

AAA—
Building and Plumbing Material Specials
Prices lower than obtainable elsewhere. Largest and best assorted stock, new and second-hand lumber, doors, sash, plumbing fixtures, pipe and fittings, 100,000 ft. new one-inch boards and all-size dimension lumber, to be removed within two days, all at $1? M.
New doors $1 each [illegible]; enameled bath, $12.50; two-part cement trays, guaranteed, $5.50; low tank toilets, $7; two-ply ready roofing paper, with nails and cement, $1; patent chimney and casing, 40c ft.; poultry netting, 45c per 100 sq. ft.; barbed wire, $1.90 per spool.
We carry all material required to build house or barn. No order too large or small for our consideration at money-saving prices. Submit us your list for estimate. If not convenient to call, mail or phone us. Prompt delivery and entire satisfaction by trading with California's largest building material supply house.
DOLAN BROS. WRECKING CO
2936 SAN PABLO AV., COR. 30th., OAKLAND. PHONE OAKLAND 2941.

A BARGAIN for cash—4½x9 Brunswick-Balke pocket billiard table in first-class condition; all accessories. Apply after 6:30 p. m. 523 59th st., nr. Grove.

A STAR well drilling machine, with all tools, cheap. Frtvl. 505-J.

BLDRS.-CONTRACTORS; lumber, any size, quantity, grade; ½ trust price. Dolan Bros. Wrkg. Co., 20th-San Pablo.

FOR SALE—My stock of Texas souvenirs; as sickness called me home, will sell cheap. For information see it. R. Glasscock, 2820 Adeline st., Berkeley.

GOOD 2d-hand "computer scale" cheap; will pass inspection. 916 Franklin st.

Reliable Wrecking Co. 5301 Adeline; Pied. 8035—New and second-hand lbr., doors, windows, plumbing, wood cheap.

200 NEW SASH, half regular price; all kinds building material; nearly new upright piano; mahogany case; trade for lot. Bay Wreckage Co. Lake. 252.

WANTED MISCELLANEOUS

BEST prices for men's, ladies' and children's clothing. J. Muller, 530 8th st. Phone Oakland 6467.

BRING your furniture and merchandise, etc., to us; get best results. Central Auction Co., 1016-18 Clay st., Oak. 1991.

FURNITURE wanted; we give you more for your furniture and household goods than you can get elsewhere. J. A. Munro & Co., 1007 Clay st.; Oak. 4671; 811 Phelan Bldg., S. F.; Douglas 641.

THE highest prices paid for merchandise, furniture, carpets, etc. Feigenberg Bros., 801 Clay; phone Oakland 2005.

WANTED for $50 to $75 cash, second-hand upright piano. Box 9766, Tribune.

TYPEWRITERS

THE improved Remington No. 10 has been placed on the market. Call at our office or phone us and we will show you where we can increase your operator's efficiency at least 10 per cent. Remington Typewriter Co., 521 16th st. Phone Oakland 8541.

TYPEWRITERS RENTED 4 mos. for $5; initial payment applies if purchased; free delivery Oakland, Berkeley, Alameda. American Writing Machine Co., 506 Market st., S. F., Douglas 649; Oakland phone Piedmont 5986.

WE have new and rebuilt Remington-made typewriters (Remingtons, Monarchs, Smith Premiers and Remington-Wahl adding typewriters); rebuilt machines are rebuilt in our own factory and sold under Remington guarantee; all are sold under agreeable terms. Remington Typewriter Co., 521 16th st. Oakland 8541.

WE SELL and rent typewriters on easy terms. Oakland Typewriting Exchange, 1435 Broadway. Phone Oakland 9219.

FURNITURE FOR SALE.

COMPLETE furnishings 8-room house; fumed oak, mahogany, Circassian walnut, brass beds, etc.; new last Nov.; 3 rooms rented more than pays rent; house has steam heat, etc.; sunny corner, 2 blks. north of postoffice, on Franklin st.; sacrifice. Ph. Oak. 7896.

FOUR rooms, modern furniture, fine condition; a bargain for cash. 4918 Webster st.

FURN. of 6-r. flat, $250; all fine shape; sell in lump. 274 9th st.

HANDSOME walnut sideboard, cost $125; take $10; also rugs and other furniture. 3114 Lynde st., Fruitvale.

KIST pays the highest price for furniture and household goods, or exchange new for old. 1014 Bdwy.; ph. Oakland 3787.

FURNITURE STORED.

PRICE reduced on furniture storage, separate rooms. F. F. Porter, 1421 Broadway; phone Lakeside 1000.

SEWING MACHINES

BARGAINS—New and slightly used machines; sell, rent, repair; half price. 1918 San Pablo av. Phone Oak. 7012.

NEW machines, any make, half agents' prices; slightly used, $3 up, renting and repairing, all makes. McNally's 539 16th, at San Pablo; phone Oakland 1774.

NEW HOME Sewing Machine Co., all makes, sold, rented and repaired. 625 14th, nr. Jefferson; ph. Oakland 1714.

MUSICAL INSTRUMENTS

FINE Ludwig piano at sacrifice. Apt. 1, [illegible]

GIRARD PIANO CO., 2d floor, 517-519 14th st.; take elevator and save $100 on your piano or player-piano; splendid values; used pianos, all makes, $75 up to $200; liberal terms; pianos rented $3 per month up. Phone Oakland 4671

MUSICAL instrms. expt. repaired, buy, sell barg. Fiddle Hospital, 42 2d, S. F.

WILL store piano in home for use of same. Box 9965, Tribune.

DOGS, CATS, MISCELLANEOUS LIVE STOCK.

AIREDALE dog, male, 6 mos. old; Champion Red Raven stock. Berk. 2369.

BLACK pedigreed Persian kittens, $7.50 to $10.00. Phone Piedmont [illegible]

WANTED—Will give good home to French poodle female puppy. Pied. 4950.

POULTRY AND SUPPLIES

A—INGLESIDE hatchery; capacity 40,000 chicks every day; shipped anywhere; W. L. chicks, $5.50 per 100, 2 weeks old, $12 100; 35 varieties thbred chickens, duck eggs, free circular. 867 Mount Vernon av., S. F.

LIVESTOCK

FRESH, young, perfectly gentle tested cows. 1340 Powell st., off Golden Gate, Oakland

FOR SALE—Fresh milch goat, with or without kid. 1834 28th ave. Phone Fruitvale 1136J.

LIVESTOCK (Continued)

FRESH young cow, gentle, guarantee six gallons per day; also fresh family cow, $45. 1142 Dartmouth st., Albany.

ONE Jersey cow for sale. Apply L. Sturch, 5465 Buell st., Beulah Heights.

HORSES AND VEHICLES

AA—THREE good express wagons, $45, $35 and $17; ball-bearing rubber-tired buggy with top $17; 4 wagon harnesses, $20; buggy harness, $5. 1221 50th av.

AA—YOUNG horse, wagon and harness; reas. Beding Furn. Co., 525 Broadway.

FOR SALE—Vegetable wagon, 1 horse and harness in good condition; will sacrifice for $75. C. T. M.; going back east. 2711 Myrtle st.

GENTLE Holstein Jersey cow; fresh with third heifer calf; price $100; both F 1613J. C. H. Prinz, head of Lincoln avenue.

MULES, with harness, for rent. Coats & Williamson, 127 Montgomery st., S. F.

2 MULES 4 horses, 1 spring wagon, 1 buggy harness, cheap. 1750 17th st., red barn.

MASSAGE.

AAA—GENUINE steam baths, salt glow; select patronage only; 1 call means another. 1611 Telegraph av., Oakland.

AAA—SCIENTIFIC massage, manicuring. 1333 San Pablo, Apt. 39.

AA—EXP. masseuse; vapor baths; massage. 411 Williams, cor. San Pablo, near 19th.

AA—MASSAGE, Hammond and assistant. 520½ 16th st.; phone Lakeside 2116.

A—BATH, with electric ray and vibratory massage. 1530 San Pablo Apt. 11.

BATH with vibratory massage. 538 13th st., Apt 33, upper floor; new man'g't.

CABINET and tub baths, massage. Belle Thomas, 1822 Ellis st., nr. Fillmore, S.F.

EMMA EARLE—Massage, Swedish movement. 2053 Sutter, Apt. 2, 1st floor, S.F.

Helen Derber, 1360 Geary, S.F., nr. Octavia, formerly 2024 Sutter. Tel. W-1848

JEAN RICHARDS—Baths, 1300 Golden Gate, S. F., cor. Fillmore, suite 7, 3d fl.

MRS. C. ROSE, therapeutics, 166 Geary, S. F., office 39, 8th flr.; open even.; Sutter 1155.

MISS ABBOTT, massage, 22 Gough st., cor Mkt., Apt. 12, 2d floor, S. F.

Miss Florence Brown—Baths, scalp treatment. 378 Ellis st., Apt. 204, S. F.

Marg. Linden—Scientific massage, alcohol rubs. Hrs. 10-9, 1180 Market, rm. 21, S.F.

MISS Maude Capps, massage and scalp treatments. 787 Market, rm. 104, S. F.

MME. N. DUMONT—Massage, 583 California st., suite 2, S. F.

MISS BELLE GRAHAM—Baths, alcohol rubs, vibratory treat. 455 Turk st., S. F.

MISS BURKE—Dr. Morefield's sulphur bath; new system. 1722 Fillmore, S. F.

MISS ADAMS, 2007 Sutter, S. F., Apt. 6; steam, tub bath; vibratory massage.

MME. THEVENET—Masseuse, manicurist, 111 Ellis st., cor. Powell, S. F.

MISS FERGUSON—Elec. cabinet baths. 13 Geary st., offices 207-8, S. F.

MASSAGE bath, electric treatment; under new management. 1627 Teleg. ave.

MISS VAN FELT—Swedish massage, chiropody. 1125 Market st., room 7.

VERA KRAUSE, vapor baths, alcohol rubs. Office 22, 1130 Mkt. st., S. F., 10-9

Shipping News and Marine Intelligence

SUN, MOON AND TIDES

United States Coast and Geodetic Survey. Table shows times and heights of high and low water in the Oakland estuary—Standard time.

July 5 to July 10.

Date	Time AM LW	Ft.	Time AM HW	Ft.	Time PM LW	Ft.	Time AM HW	Ft.
6	1:53	0.8	8:18	3.6	12:22	2.8	7:11	5.5
7	2:39	0.5	9:25	3.8	1:15	3.1	7:57	5.6
8	3:21	0.1	10:21	4.0	2:08	3.3	8:37	5.7
9	4:00	-0.2	11:09	4.2	2:58	3.4	9:16	5.7
10	4:38	-0.4	11:51	4.3	3:42	3.4	9:56	5.8

Monday, July 5.
Sun rose .... 4:22 | Sun sets 7:37

NOTE—In the above tabulation of tides the daily tides are given in the order of their occurrence, commencing with the early morning tide in the left-hand tide column and the succeeding tides as they occur. On some days but three tides occur, the fourth tide occurring on the following morning.

The column of heights gives the elevation of each tide above or below the plane of Coast Survey Chart Soundings. The numbers are always additive to the chart depths, unless preceded by the minus sign or dash (—), when the numbers are subtractive from depths given on the chart.

MOVEMENTS OF STEAMERS.

TO ARRIVE.

Steamer	From—	Date.
Daisy Freeman	San Pedro	July 5
Matsonia	Honolulu	July 6
City of Topeka	Eureka	July 6
Queen	Los Angeles	July 6
Columbia	New York	July 7
Admiral Dewey	Seattle	July 7
Northern Pacific	Portland	July 7
Harvard	San Diego	July 7
Beaver	Portland	July 8
Centralia	Eureka	July 8
Bear	Los Angeles	July 8
Roanoke	San Diego	July 8
Homer	Hueneme	July 8
Sierra	Honolulu	July 8
Pennsylvania	Balboa	July 9
President	Seattle	July 9
Kilburn	Portland, Astoria	July 9
Gt. Northern	Portland	July 9
Congress	San Diego	July 9
Yale	San Diego	July 9
Admiral Schley	Seattle	July 10
George W. Elder	Portland, Astoria	July 10
City of Topeka	Eureka	July 10
Brunswick	Fort Bragg	July 10
Queen	Los Angeles	July 10
Aroline	Los Angeles	July 10
Harvard	San Diego	July 10
Honolulan	Boston	July 11
Umatilla	Seattle	July 11
Northern Pacific	Portland	July 11
Sea Foam	Mendocino	July 11

TO SAIL.

Steamer.	For—	Date.
Ventura	Sydney	July 5
Manoa	Honolulu	July 5
Governor	Seattle	July 6
Ad. Farragut	Seattle	July 6
Gt. Northern	Portland	July 6
Aroline	Los Angeles	July 6
Yale	Los Angeles	July 6
Daisy Freeman	Monterey	July 6
City of Para	Balboa	July 7
City of Topeka	Eureka	July 7
Sea Foam	Pt. Arena	July 7
Ft. Bragg	Brunswick	July 7
Harvard	Los Angeles	July [illegible]
City Puebla	Victoria	July 8
Chehalis	Grays Harbor	July 8
Northern Pacific	Portland	July 9
Admiral Dewey	Seattle	July 9
Bear	Astoria, Portland	July 9
Roanoke	Astoria, Portland	July 9
Celtic	Portland	July 9
Centralia	Eureka	July 9
Yale	Los Angeles	July 9
Homer	Hueneme	July 9
Siberia	Hongkong	July 10
Finland	New York	July 10
Peru	Balboa	July 10
Solano	Mexico	July 10
Congress	Seattle	July 10
Great Northern	Portland	July 10
F. A. Kilburn	Eureka	July 10
Beaver	Los Angeles	July 10
George W. Elder	Santa Barbara	July 10
Aroline	Los Angeles	July 10
Harvard	Los Angeles	July 10
City of Topeka	Eureka	July 11
Queen	Los Angeles	July 11

HOTEL ARRIVALS

HOTEL ST. MARK—Richard Anderson, New York; E. M. Connor, Los Angeles; S. J. McKinnon and wife, Fresno; Goff Glenn and wife, Fresno; Effel King, Walla Walla, Washington; Mrs. James H. Hansen, Spokane; Miss Hansen, Spokane; Dr. Grant, Spokane; W. T. Moreau, San Bernardino; Mr. Coffin and wife, Santa Rosa; Helen Ford, Los Angeles; Lloyd Oboy and wife, Concord; Jack Donnelly, Sacramento; Mrs. Wolf and daughter, Los Angeles; C. S. Monahan, New York; P. H. Davis and wife, St. Louis; C. E. Carr, San Jose; J. O. Boyd, Sacramento; J. E. Hooter, Mt. Hamilton; Ellen Parker, Santa Cruz; M. H. Tobliere, Dixon; H. P. Bostick and wife, Tomales, Cal.; Jack Riano and Brothers and [illegible], Stanley, New York; George Stille and wife, Modesto; Miss Craven, San Leandro; J. A. Schiller, San Francisco; F. J. Sampson, Antioch; T. H. Santo, San Francisco; Mr. Worsham and wife, Chicago; George Taylor and wife, Reno; Jean Jarvis and Annfield, Pantages Theater; J. N. Klieff, E. G. Montgomery, Chester Bennett, Edna Northbride and mother, Jack Ward, J. Parker and wife, New York; N. H. Zeisler, Sacramento; Leo Borchinger, Gilroy; Ray Morrow, Lancaster, Cal.; J. W. Fredericks and wife, Boston; A. Shafsky and family, Boston; T. T. Holcombe and wife, San Francisco; Mat Mathison, wife and son, Reedley; Mitchel Clark, Hanford; J. W. McDonald, Sacramento; C. W. Evans, San Francisco; E. R. Linchard, Bessie Andersen, R. H. Old, Miss Emma Lieber, Pittsburg; J. M. Donelly, Sacramento; O. W. Gonzales, Fresno; W. A. Coon, Fresno; Samuel Tirela, George Emerson, New York; A. Bandan, Mrs. R. Lorenzana, San Jose; Mr. Way and wife, Modesto; H. P. Wilson and wife, Stockton.

DARKEN GRAY HAIR, LOOK YOUNG

By Applying Q-Ban—Not a Dye—Harmless—Changes All Your Gray Hair to a Soft, Beautiful Dark Shade.

Don't look old—look young—so, if your hair is wispy, thin, fading, gray, streaked with gray, faded, dry, prematurely gray, to restore to original dark color simply shampoo hair and scalp a few times with Q-Ban Hair Color Restorer. All your gray hair will then become beautifully darkened lustrous, soft, fresh wavy with that dark lustrous gloss, making entire head of hair evenly darkened, fascinating and attractive. Also stops itching scalp, dandruff and falling hair. Q-Ban is not a dye, but acts on the roots, making hair healthy, so the gray hair naturally turns beautifully dark, so evenly that no one can tell it has been used. Q-Ban is not sticky or messy; harmless and is guaranteed to darken gray hair. Big 7-oz. bottle only 50 cents. At Normal Pharmacy, Eighth and Washington Sts., Oakland, Cal. (Phone Oak 2550.) Out-of-town folks supplied by mail.—Advertisement.

STANFORD ATHLETE KILLED AT HAWAII

HONOLULU, July 5.—R. F. Downing, a member of the Leland Stanford Jr. University baseball team, now playing a series of games in Hawaii, was fatally injured yesterday while making a dive at Waikiki beach.

Downing died shortly after his removal to a hospital, where physicians said the skull had been fractured and that the neck probably had been broken.

Russell Forrest Downing figured prominently in Stanford's baseball activities. He was a member of the varsity team that played the University of California this spring in the annual baseball series, covering the outfield and being rated highly as a batsman. Downing was a member of the team that left here May 15th for the trip to Hawaii, and the return was scheduled tomorrow on the steamer Mongolia.

The unfortunate student was a member of the 1915 class for a pre-legal course. His home was in Los Gatos, where his father, G. A. Downing, is a well-known orchardist. Downing was 21 years old. He was a member of the Encina club.

I *know*

Resinol

will heal this rash

I never worry if I have a little rash or other eruption break out—I just put on a bit of Resinol Ointment. That takes out the itching and burning *instantly*, and soon clears the trouble away. I learned of Resinol Ointment through our doctor prescribing it for my brother. Tom had been almost frantic with eczema for months but that ointment healed his skin like magic.

Resinol Ointment contains nothing that could injure or irritate the tenderest skin. It is an excellent healing dressing for poison-ivy, sunburn, sores, chafings, burns, etc. For trial free, write to Dept. 15-S, Resinol, Baltimore, Md. Sold by all druggists.

HERB DOCTORS MAKE SPECIAL OFFER TO DISCOURAGED SUFFERERS

Unusual Opportunity to Try These Herbs at Cost

To convince the most doubtful, we will give to any one mentioning this announcement a seven-days' treatment of herbs at half price. This is barely enough to cover the cost of the herbs. At the end of this trial you will be able to judge for yourself just how efficient this herb treatment is. We have letters of thanks for cures of almost every known disease. These letters from local and out-of-town sufferers are open to your inspection at our office. The following are two of the many letters showing the high regard in which we are held by our many grateful patients.

Dr. Chan.

Dear Sir: I am pleased to testify to the merits of your Chinese herbs, which I had occasion to use for stomach trouble, after trying several physicians for three years and obtaining no relief. Yours truly,

(Signed) E. SHERMAN,
1739 Buchanan St., S. F.

Chan and Kong Herb Co.

Dear Sir: Having doctored by several doctors for kidney trouble and getting no relief whatever, I decided to take your treatment and after four weeks was absolutely cured. Respectfully yours,

FRANK C. GACHE
1132 Tennessee St., Vallejo, Cal.

If you want to take advantage of the ability of America's most successful Chinese Herb Doctors, call at 901 Clay, corner 9th street, Oakland. Consultation and Pulse Diagnosis are free to all callers.—Advertisement.

Painless Parker
MAKES GOOD
9TH AND BROADWAY

Job Printing at The Tribune Office.

"SCHOOL DOCTORING" BY EFFICIENT NURSES AIDS OAKLAND CHILDREN

MRS. L. M. HOLLINGSWORTH, SENIOR SCHOOL NURSE, AT WORK ON JUVENILE PATIENTS. ABOVE, HANDLING A THROAT CASE, AND, BELOW, BANDAGING A CUT HEAD, THE RESULT OF A PLAYGROUND MISHAP.

What changes will be made in the "School Children's Repair Department" of the Oakland public schools under the new administration?

This is one of the questions agitating attaches of the school department and teachers as the result of the different economy measures now being planned by the board of education. The medical department, one of the striking features of the public school system of Oakland and one of the most overworked, which was almost on the point of asking more help, is now in doubt as to whether this year will see any remedy of the present overworking of the nine school nurses who have for their patients all the children in the city schools.

The Oakland system of "school doctoring" developed after a work of years by Dr. N. K. Foster, head of the school medical department, now covers the entire list of city schools and has been widely copied in the East. Under the supervision of Dr. Foster all children are individually examined at least once a year. In other words, each of the nine nurses examined and cared for 3600 children yearly. "Visible Defects" are treated by the nurses.

This means that sore throats, eye troubles and other defects that can be successfully handled by school and home treatment are given aid by the nurses at no expense to parents. Children injured in playgrounds are also treated by the school nurses in many cases, emergency work of minor character being thus handled.

The department was organized under Dr. Foster with two nurses. Mrs. L. M. Hollingsworth, one of the "Seniors," is still in the service, acting as Dr. Foster's assistant.

Every day a school is visited, children examined and different treatments given. The system has saved parents thousands of dollars in physicians' bills, and has raised the scholarship standard of the schools according to the experts, by bettering the physical condition, and therefore the ability to study, of the children.

Stress is laid by the school department on the importance of the individual examinations, each child being reported on completely and separately. All troubles are noted and reported to the physician and records kept of the children's physical progress as well as their mental growth.

100TH ANNIVERSARY OF PEACE IS CELEBRATED

By Associated Press.

BELLINGHAM, Wash., July 5.—Under the auspices of the Pacific Highway Association, the 100 years of peace recently concluded between the United States and Great Britain was celebrated on the international boundary line near Blaine. Representatives of four nations and three states participated. Addresses were made by Samuel Hill, president of the association and master of ceremonies, and other prominent members.

All the speakers agreed that the maintenance of a century of peace was a remarkable tribute to Americans and Britishers, and held out hopes of, or predicted another peace centennial on the Canadian-American border 100 years hence.

MEN OF SECT KISS BUT WEAR NO TIES

ANDERSON, Ind., July 5.—While taking their departure from the city after enjoying their annual camp meeting since June 4, the male members of the Church of God bestowed upon each other the customary but fervent farewell kiss.

Upon arrival and at departure the male members indulge in such manifestations in such a manner as to leave no doubt as to their sincerity.

It was observed durnig the camp meeting just ended several of the devout members of the Church of God were wearing neckties. It was explained that the custom of wearing no ties is being gradually abandoned because ties seem to be a universal form of dress.

For some years men of the church discarded neckties in order, they explained to denote humility. They wear white shirts and white collars and white collar buttons. They wear no jewelry. Persons wearing spectacles have the same rimmed with silver.

In a large case displayed at the camp meeting were numerous articles discarded by Church of God members who said they wished to show no wordly pride, either by fine raiment or by gold or other jewelry.

HEAVY TIMBER LOSS IN OREGON FOREST FIRE

By Associated Press.

ASHLAND, Ore., July 5.—A forest fire one mile north of Rogue river, covering a front of about three miles, has broken out of control yesterday, progressing nearly to the mountain summit.

So far as known there has been no loss of life or property damage, beyond the value of the timber destroyed. Dry weather for the past three weeks, culminating in the intensely hot days since July 1, has produced conditions in the lower hills rendering fire fighting difficult, and volunteers for the work are scarce.

TO ERECT SIX-STORY HOTEL ON FRANKLIN ST.

Still another hotel and stores building is to be erected in Oakland below Twelfth street and east of Broadway. It is to be situated at the southeast corner of Eleventh and Franklin streets, according to W. E. Code, secretary of the Builders' Exchange and will cost between $80,000 and $100,000.

The structure is to be six stories in height with stores on the ground floor. It is to be of re-inforced concrete, and will be directly opposite the new theatre to be erected by the Moffitt estate. An old frame structure now on the site will be razed.

NEW UNIVERSITY HEAD.

SEATTLE, Wash., July 5.—Dr. Henry Suzzalo, formerly of the department of education at Columbia University, New York City, reached Seattle last night and will assume his new duties as president of the University of Washington immediately.

EXPECTS MASTER IN THIS GENERATION

Fully 1000 people heard the lecture last night on "The Second Coming of Christ," at the Peace palace, Fourteenth and Franklin. Pastor J. W. McLord was the speaker of the evening and said in part:

"The second coming of Christ and the end of the world are synonymous terms in the Bible. In the Bible, ten time prophecies, and ten sign prophecies declare that the second advent of Christ is imminent. Why is it then, that we hear so few sermons on this vital topic? The Bible teaches that Christ will come to this earth in person, and that every eye shall see Him. Thus the coming of the Savior will be a world-wide event. All false Christs have been local in their habitation and manifestation and therefore millions of people have failed to see them. Twenty Bible prophecies all predict that Christ will return to the earth in this generation."

Topic for tonight: "The Angelic World—It Is Real?"

DRUID MONUMENT IS PUT ON MARKET

By Associated Press.

LONDON, July 4.—The statement of Sir Cosmo Antrobus, owner of Stonehenge, that he will consider the sale of the old Druidic monument apart from the surrounding estate, has revived the scheme for its purchase. As the oldest human monument in England, Stonehenge has always appealed to popular imagination. But owing to the drain on the public purse in war charities, it is questionable whether sufficient money could be raised now.

In 1905, the owner of the Stonehenge of that time refused $50,000 for the roadways leading to it, which he had obstructed. This offer was made by the Footpaths Preservation Society. The new law of 1913, which enables the authorities to prevent the destruction of historic monuments, makes the work of purchase much easier than before, if the money can be raised.

POLICE OFFICERS INJURED AS AUTOMOBILE SKIDS

SAN FRANCISCO, July 5.—John J. Mullen and L. F. Buckley, police officers, got up early this morning to start out in Mullen's car for a joy ride into the country. They only got as far as Twentieth and Valencia streets. A heavy mist had fallen and the machine skidded. They dashed into a telegraph pole. Mullen and Buckley were hurled into the air. They fell, but fortunately escaped serious injury. Mullen's hand was badly smashed and Buckley suffered a bruised face. They were treated at the Mission hospital.

SIX INJURED WHEN AUTOMOBILES COLLIDE

SAN FRANCISCO, July 5.—Six persons were injured in a collision between two automobiles in Golden Gate park yesterday morning. They were:

S. P. Coffer, who has offices in the Hansford building.

Thomas Edward, 235 Collingwood street.

Mr. and Mrs. Harry Baraff, 513 Caroline street, Vallejo.

Mrs. Anna Saraga, 927 Marine street, Vallejo.

Miss Clara Beren, 1950 Fulton street.

The two machines which were driven by Coffer and Collingwood, struck on the main drive near Sixth avenue. Baraff and Mrs. Saraga were the most seriously injured. Baraff sustained a deep wound to his right thigh and Mrs. Saraga was badly cut over the right eye. The others were shaken up and bruised.

The injured were taken to the Park Emergency hospital.

MILITARY HOSPITALS

MILAN, July 5.—Twenty large military hospitals furnished according to the requirements of modern medical and surgical science, have been prepared in Milan for the reception of the wounded. All the hospitals are linked up with the railway station by street car lines for the conveyance of the wounded, which are graded at the station according to their wounds and sickness. It is estimated that Milan and vicinity has 25,000 beds at its disposal.

AMERICA TO REPLENISH EUROPE'S BLOODED STOCK

CHICAGO, July 5.—America has been called upon to replenish Europe's stock of blooded cattle, it was announced by the National Dairy Council, which made public plans for exporting stock at the close of the war. English guernseys and jerseys will be shipped to England. Dutch friesians go to Holland and Jerseys come to the Isle of Jersey.

The National Dairy Council, an organization comprising the twenty-five branches of the American dairy industry, will open permanent headquarters here and conduct campaigns for the future prevention of cattle plagues.

HOME TALENT WANTED FOR DRAMATIC SHOW

Talented singers, dancers, exponents of the drama, comedians, etc., desiring to participate in productions of The Home Talent Association are requested to immediately communicate with Max Binheim, No. 624 Thirteenth street. On Thursday, September 16th, the first performance under the auspices of the association will be given at the civic auditorium. Miss Edith Adams, dancer, and Miss Grace Krating, vocalist, will participate in the performance.

Marshall Dozes Through Reception

By Associated Press.

LITTLE ROCK, Ark., July 5.—Vice President T. R. Marshall slept through the reception arranged for him by Little Rock citizens upon his arrival here this morning from St. Louis en route to Hot Springs to be the principal speaker at an Independence day celebration. Among those who met the train were Governor George W. Hayes, Mayor C. E. Taylor, members of the Arkansas Society of Sons of the Revolution, who had the guest of honor serenaded early through the streets, and a few other persons who desired to shake his hand. The special remained here only ten minutes.

Hits Garbage Wagon; Auto Racer Wrecked

By Associated Press.

VISALIA, Cal., July 5.—Ford McKelvey, an automobile race driver of Fresno, Cal., was perhaps fatally injured here today, when his car in which he was to have competed in a road race tomorrow, crashed into a garbage wagon and turned over. He was taken to a hospital suffering from a fractured skull and internal injuries.

John McKelvey, his brother and mechanician, also was seriously injured.

Sunburn, Tan and Freckles

Prevented by timely use of Sa-Tan-Sept. Instantly relieves sunburn, tan, scalds and heat rash. 60c. All druggists. Take it on your outing.

The Newest Fall Suits and Coats

We are now showing the first Fall Suit arrivals in stunning new models, in serges, broadcloths and poplins, in all new colors, and in all sizes. Why not be one of the first to wear a new Fall Suit? You can buy them on

CREDIT

To make room for these new arrivals we must dispose of our present spring and summer styles at very drastic reductions. So all

Spring and Summer Suits, Coats, Dresses, Skirts, Waists, Etc., at 1/2 PRICE

Some of These at Ridiculously Low Prices

30 LINGERIE DRESSES AT $2.50
Formerly priced $25.00 to $30.00.

25 SPRING AND SUMMER SUITS $2.50
Formerly priced $25.00 to $30.00.

50 BETTER SUITS $5.00
Formerly priced $30.00 to $35.00

WOOLEN COATS NOW $5.00
Formerly priced $20.00 to $25.00.

See Our Jefferson St. Windows for Further Bargains

Eastern Outfitting Co.
581 FOURTEENTH STREET, OAKLAND

Buy Them On Easy CREDIT Terms

"Echa miga jones en el vaso de vino"

["He drops bread crumbs into his wine-glass."]

Awarded Medal of Honor at Panama-Pacific Exposition

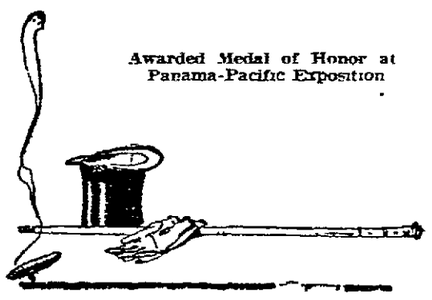

Have you ever eaten an apple which by accident found its way into a potato barrel?

Ugh! The flavor is spoiled utterly. The apple has become an appleish potato.

Even so does all tobacco leaf tend to absorb flavor from that which comes near it.

That Van Dyck—do not thrust it carelessly into a pocket which has carried about pencils, leather card-case or cigars of leaf not so good.

You have in your precious Van Dyck Cigar the treat of a connoisseur. Would a connoisseur drop bread crumbs into his wine-glass?

Ah no! The paper case, the cigar case or best of all the cedar box is the home for so splendid a cigar.

I would not have you risk Van Dycks for worlds!

Van Dyck

Havana—all Havana—Spanish made

Two for a quarter and up

M. A. Gunst & Co., Inc., Distributors

Popular

Electric Appliances

Selling for $2.50 and up

Clean, Convenient Inexpensive to Operate

The Electric Iron
—has the cool top and handle
—has thousands of satisfied
—users
—once used always used

The Cooking Set
—the inverted iron is the stove
—the combination of iron
—stand and dishes may be
—used for light cooking

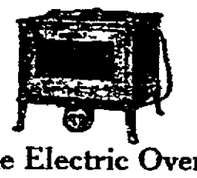

The Electric Oven
—portable
—may be used wherever lamp
—socket is convenient
—ample large for two loaves of
—bread two pies or pans of biscuits, cake, or to roast a chicken

The Percolator
—no floats, or valves to clog up
—neither handle nor spout can loosen
—easily cleaned—one part to remove
—aluminum cannot taint the coffee
—light, shapely with mirror polish
—costs less than 1c to brew 6 cups
—attaches to any lamp-socket

The Toaster
—saves time
—furnishes better food
—toasts two slices at once
—costs about one cent to toast ten slices on both sides.

The Disc Stove
—fries, toasts, and broils
—two operations at one time
—at the cost of one
—handy all 'round, convenient electric appliance

The Electric Grill
—glowing-coil stove
—fries toasts, broils
—short orders in a jiffy

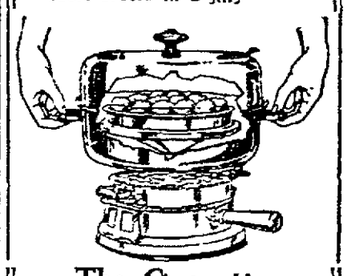

The Ovenette
—a roast?
—certainly!
—from any lamp-socket
—accommodates regular
—baking pans (round)
—is high enough for
—a roast or chicken

Any of the above may be used on your lighting service

See the Local Dealers.

Pacific Gas and Electric Co.

Alameda County District.
18TH AND CLAY - OAKLAND
10 Branch Offices in the County.